



August 18, 2016

Mr. Tim Gehring
Director of Facilities Management
Worthington City School District
250 East Wilson Bridge Road
Worthington, Ohio 43085

Re: Lead in Water Testing at Bluffsvew Elementary School
7111 Linworth Rd, Columbus, OH 43235
Sample Date: June 17, 2016
L&A Project No: 16-0311

Dear Mr. Gehring,

Lawhon & Associates, Inc. (L&A) performed water sampling to document concentrations of Lead in the potable water system. There is no federal law requiring testing of drinking water in schools, except for schools that have their own water supply and are thus regulated under the Safe Drinking Water Act (SDWA). This testing was performed as a proactive measure to ensure lead in drinking water concentrations remain at acceptable levels. L&A's conclusions and recommendations relevant to the sampling performed are presented in this document.

METHODOLOGY

L&A performed environmental sampling for lead in water at Bluffsvew Elementary School on June 17, 2016. The sampling was conducted in accordance with the United States Environmental Protection Agency's (US EPA) guidance document "3Ts (Training, Testing, and Telling) for Reducing Lead in Drinking Water in Schools" (3Ts Guidance); however, a larger sample volume was collected due to laboratory requirements for Ohio EPA certified methods. A sampling plan was developed for the facility, which prioritized drinking water sources based on potential use and risk. Field activities included the collection of one (1) liter water samples from the water main, drinking fountains, kitchen sinks, and approximately 10% of classroom sinks or other potential drinking water sources. Both first draw and flush samples were collected at each location. Prior to sample collection, the potable water system was not used for a minimum of 8 hours. Samples were collected by Mr. Matt Geiger, Ohio Department of Health (ODH) certified Lead Risk Assessor (LRA) #LA9357. First draw samples were submitted to MASI Environmental Laboratories located in Plain City, Ohio for analysis using the EPA method SM3113B. MASI is certified by the Ohio EPA for lead in drinking water analysis. Flushed samples were held at the L&A office and submitted for analysis only if the first draw sample from the same fixture exceeded the US EPA Action Level.

REGULATORY ACTION LEVELS

US EPA's 3T's Guidance recommends an action level of 20 parts per billion (ppb) for lead; however, Ohio Facilities Construction Commission (OFCC) Lead Plumbing Fixture Replacement

Assistance Grants Program has set an action level of 15 ppb for lead which is consistent with the action level for lead set by EPA's Lead and Copper Rule, under the National Primary Drinking Water Regulations (NPDWR).

For the purposes of this assessment, L&A has utilized an action level of 15 ppb lead for comparison with the laboratory analytical results.

FINDINGS

L&A collected seventeen (17) first draw water samples at Bluffview Elementary School. A diagram of the sampling locations is presented in Appendix A. As illustrated on the following graph, lead was detected above the action limit in one first draw sample:

- Water Main (546 µg/L)

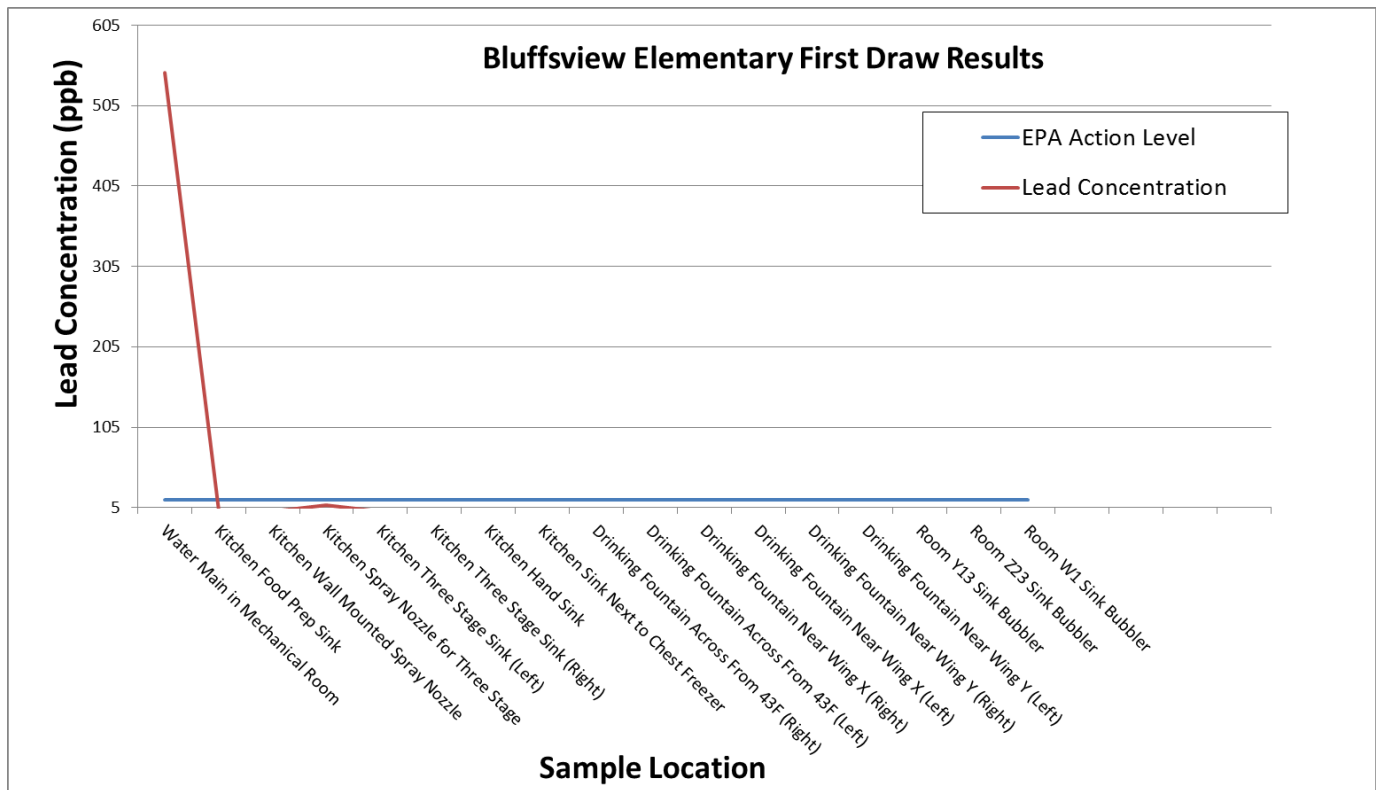

L&A submitted the flush sample from the water main where lead was detected in excess of the action level in the corresponding first draw sample. As illustrated on the following graph, the lead concentration in the flush sample from the water main also exceeded the action level, but was significantly lower than the first draw sample.

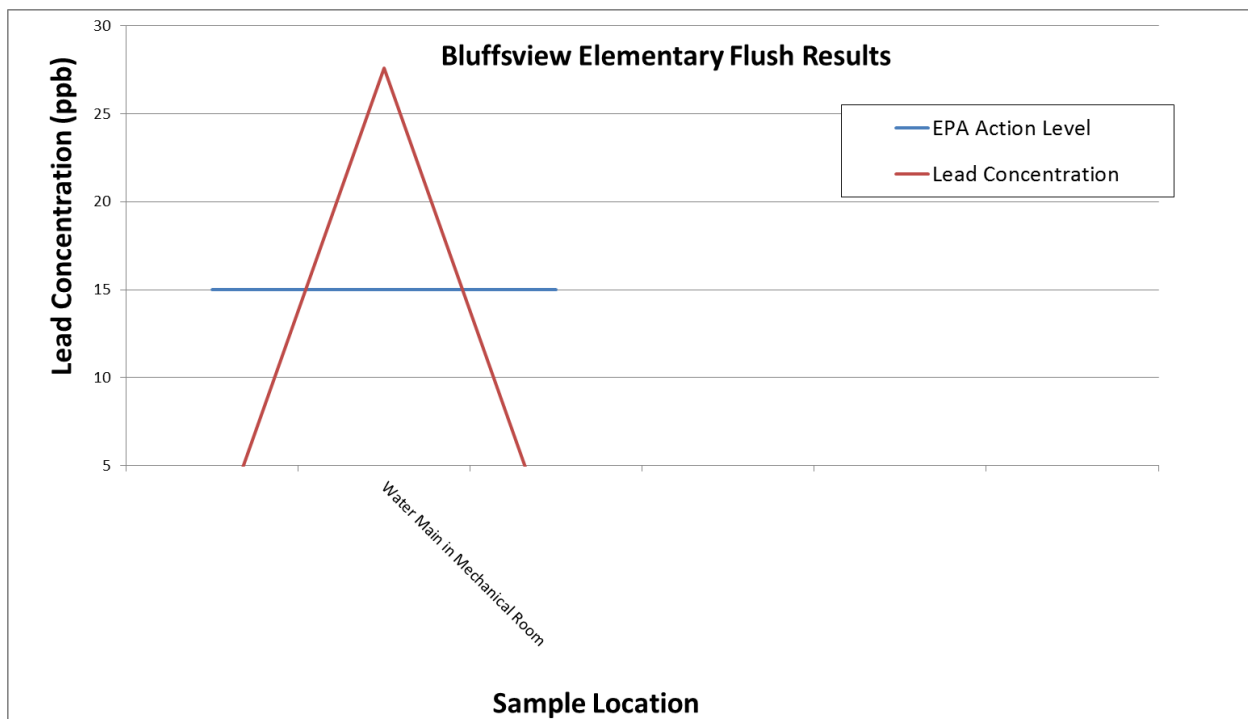

A comprehensive data table is included as Appendix B. A copy of the laboratory report is included in Appendix C.

CONCLUSIONS

No primary drinking water outlets within the building were found to have lead concentrations in excess of the federal action level; however, lead in water concentrations exceeded the action level in both the first draw and flushed samples from the water main service connection in the mechanical room. This indicates that the water service connection and/or service line between the building and the water main in the road is the likely source(s) of lead. Considering that the lead concentration in the flushed sample from the water main was significantly lower than the first draw sample from the water main, and that lead concentrations at the other outlets throughout the building were not significantly elevated, further investigation may be warranted to attempt to pinpoint the source of lead.

In lieu of further investigation, L&A recommends that any lead containing components on the water service connection and service line between the building and the water main in the road be replaced with lead-free materials. The water service line is potentially the jurisdiction of the local water supplier. L&A recommends coordinating with the local water supplier when evaluating replacement of the service line. Following replacement of the lead containing components, L&A recommends thoroughly flushing the plumbing and water fixtures within the building and resampling the water main serve connection to confirm that the lead concentrations no longer exceed the action level.

CLOSURE

L&A has prepared this report for your use in accordance with generally accepted inspection and testing practices. The information obtained in this report is site and time specific and pertains to this project only. This inspection evaluated the conditions that were readily accessible at the

time of the investigation of the subject property and does not warrant against hidden conditions or future alteration of conditions at the site, as well as subsequent changes in regulations. This report should not be construed as a full Lead Risk Assessment.

This report was prepared for the exclusive use of the Worthington City School District. No other party may rely on this report unless expressly designated by the Client in writing. The use of the report is subject to the limitations and exceptions set forth in this report, as well as the terms and conditions contained in the original contract documents. L&A will not distribute or publish this report without the Client's consent, except as required by law or court order.

Thank you for the opportunity to assist you in this important matter. If you have any questions concerning this report, please contact Shawen Jenkins or Tim Price at (614) 481-8600.

Sincerely,



Shawen Jenkins, Lead Risk Assessor
Environmental Scientist



Tim Price
Senior Project Manager

APPENDIX A
Sample Location Diagram

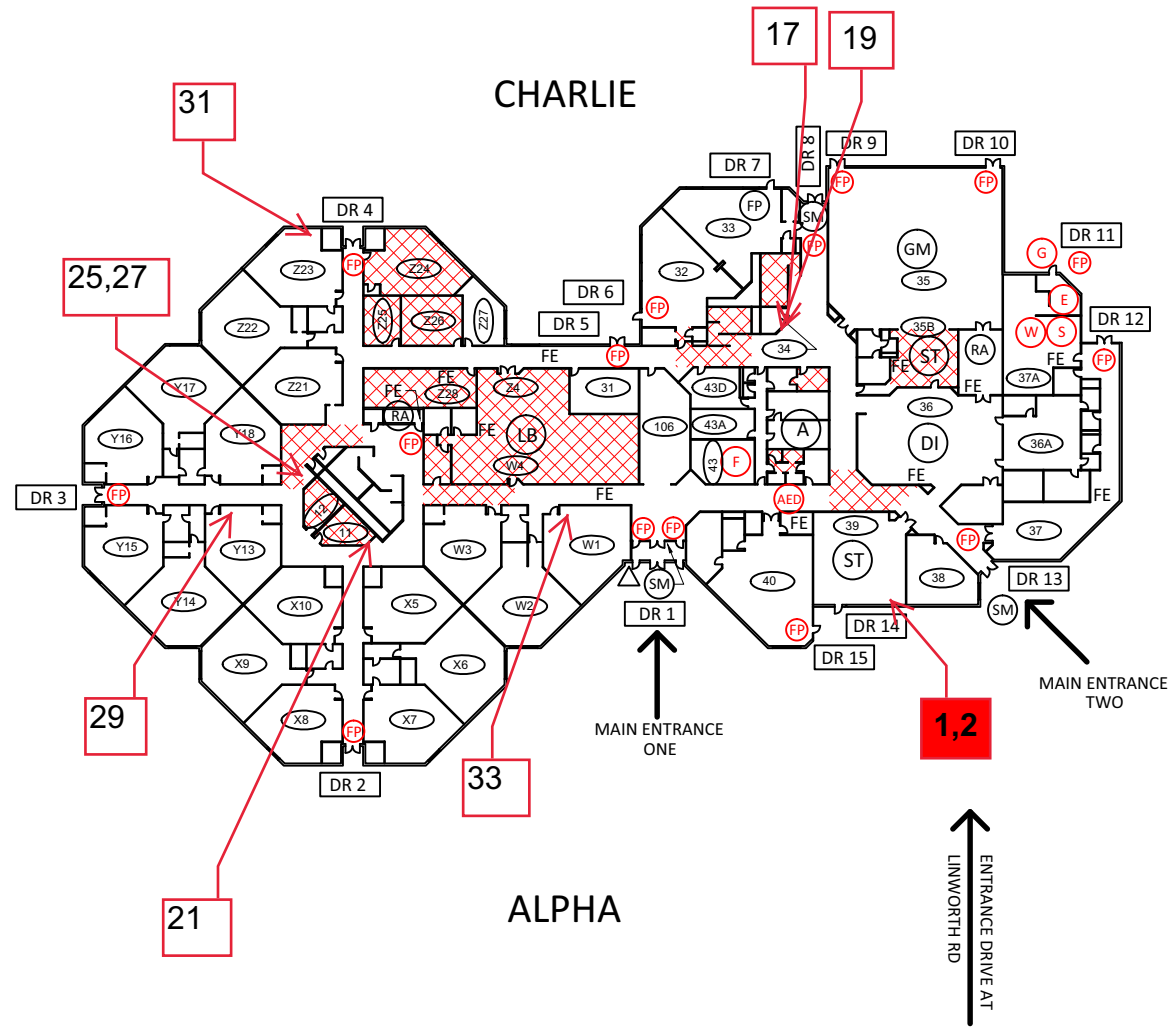
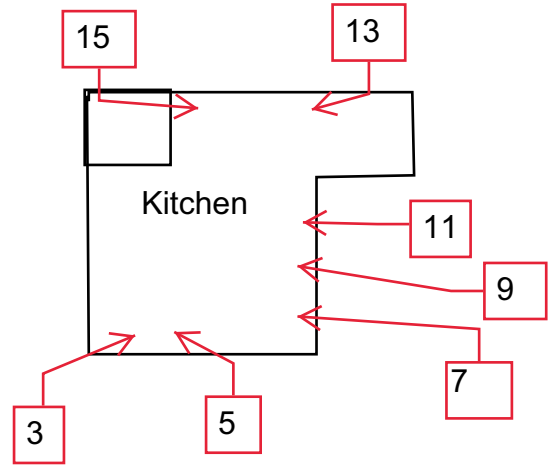

CRITICAL		TORNADO EVAC. SITE
		FIRE PULL STATIONS
		LOCATION OF EXISTING AED
		ELECTRICAL SHUTOFF
		FIRE ALARM PANEL
		GAS SHUTOFF
		KNOX BOX
		SPRINKLER SHUTOFF
	WATER SHUTOFF	
NON-CRITICAL		ADMINISTRATIVE SUITE
		AREA OF REFUGE
		CAMERA
		CORRIDOR
		ELEVATOR
		EXTERIOR DOORS
		FIRE EXTINGUISHER
		LOCATION OF BLUEPRINTS
		ROOF ACCESS POINT
		ROOM NUMBER
		SECURITY MONITORING AND ACCESS CONTROL
		SERVICE ENTRANCE
COMMON AREAS		MULTIPURPOSE ROOM
		LIBRARY
		DINING
		GYMNASIUM
		MEDIA
		STAGE
WORTHINGTON SCHOOLS BLUFFSVIEW ELEMENTARY SCHOOL 7111 LINWORTH RD WORTHINGTON FACILITY SAFETY PLAN OHIO FACILITIES CONSTRUCTION COMMISSION		
IRN:		112128
BUILDING TELEPHONE NUMBER:		(614) 450-5400
EMERGENCY TELEPHONE NUMBER:		(614) 560-4147

BRAVO

DELTA

CHARLIE

ALPHA

MAIN ENTRANCE ONE

MAIN ENTRANCE TWO

ENTRANCE DRIVE AT
LINWORTH RD

APPENDIX B
Comprehensive Data Table

Table 1: Potable Water Sampling Results

Sample ID	Sampling Site	Sample Type	Meets Non-Use Period	Recalled Fixture	Analytical Results (ppb)
BLES-1	Water Main in Mechanical Room	First Draw	Yes	No	546
BLES-2	Water Main in Mechanical Room	Flush	Yes	No	27.6
BLES-3	Kitchen Food Prep Sink	First Draw	Yes	No	ND
BLES-5	Kitchen Wall Mounted Spray Nozzle	First Draw	Yes	No	ND
BLES-7	Kitchen Spray Nozzle for Three Stage	First Draw	Yes	No	7.8
BLES-9	Kitchen Three Stage Sink (Left)	First Draw	Yes	No	ND
BLES-11	Kitchen Three Stage Sink (Right)	First Draw	Yes	No	ND
BLES-13	Kitchen Hand Sink	First Draw	Yes	No	ND
BLES-15	Kitchen Sink Next to Chest Freezer	First Draw	Yes	No	ND
BLES-17	Drinking Fountain Across From 43F (Right)	First Draw	Yes	No	ND
BLES-19	Drinking Fountain Across From 43F (Left)	First Draw	Yes	No	ND
BLES-21	Drinking Fountain Near Wing X (Right)	First Draw	Yes	No	ND
BLES-23	Drinking Fountain Near Wing X (Left)	First Draw	Yes	No	ND
BLES-25	Drinking Fountain Near Wing Y (Right)	First Draw	Yes	No	ND
BLES-27	Drinking Fountain Near Wing Y (Left)	First Draw	Yes	No	ND
BLES-29	Room Y13 Sink Bubbler	First Draw	Yes	No	ND
BLES-31	Room Z23 Sink Bubbler	First Draw	Yes	No	ND
BLES-33	Room W1 Sink Bubbler	First Draw	Yes	No	ND
<ol style="list-style-type: none"> Detection limit is 5.0 ppbl. Bold indicates lead present above detection limits. Highlighting indicates lead concentrations exceed the EPA Action Level. 					

APPENDIX C
Laboratory Analytical Reports

Certificate of Analysis - Fax Copy

MASI ENVIRONMENTAL SERVICES

P. O. Box 1440
 Dublin, Ohio 43017
 (614) 873-4654

Page: 1
 Date: 06/23/16

LAWHON & ASSOCIATES, INC.
 CHUCK WILSON
 1441 KING AVENUE

 COLUMBUS OH 43212

Client No: 0000005911
 AR Sheet No: 0415394-AR
 MASI Dublin Laboratory: 877
 MASI Cincinnati Laboratory: 4100
 PWS ID No:
 STU ID No:
 PO No:

Dear Client:

Along with your results listed below we would like to thank you for allowing MASI to assist you with your environmental testing requirements.

Account Name: LAWHON & ASSOCIATES, INC.
 Sampler Name: MATT GEIGER
 Sample Date: 06/17/16
 Sample Time: 07:00
 Sample Matrix: POTABLE
 Sample Monitoring Point:
 Sample Tap: MUNICIPAL
 Sample Type:
 Sample Address: 7111 LINWORTH RD BLES-1
 Sample ID:

Private
 County: NO COUNTY
 Chlorinated:
 Repeat No:
 C12 Total:
 C12 Free:
 C12 Combined:

Test Requested	Lab Number	Method Number	Analyst Number	Date Analyzed
LEAD 546 ug/l	44489	3113B	4792	06/21/16

Public Drinking Water Analysis Results, as Required by OEPA,
 are Reported Following Final QA/QC

Certificate of Analysis - Fax Copy

MASI ENVIRONMENTAL SERVICES

P. O. Box 1440
 Dublin, Ohio 43017
 (614) 873-4654

Page: 1
 Date: 06/23/16

LAWHON & ASSOCIATES, INC.
 CHUCK WILSON
 1441 KING AVENUE

 COLUMBUS OH 43212

Client No: 0000005911
 AR Sheet No: 0415396-AR
 MASI Dublin Laboratory: 877
 MASI Cincinnati Laboratory: 4100
 PWS ID No:
 STU ID No:
 PO No:

Dear Client:

Along with your results listed below we would like to thank you for allowing MASI to assist you with your environmental testing requirements.

Account Name: LAWHON & ASSOCIATES, INC.
 Sampler Name: MATT GEIGER
 Sample Date: 06/17/16
 Sample Time: 07:04
 Sample Matrix: POTABLE
 Sample Monitoring Point:
 Sample Tap: KS FOOD PREP
 Sample Type:
 Sample Address: 7111 LINWORTH RD BLES-3
 Sample ID:

Private
 County: NO COUNTY
 Chlorinated:
 Repeat No:
 C12 Total:
 C12 Free:
 C12 Combined:

Test Requested	Lab Number	Method Number	Analyst Number	Date Analyzed
LEAD <5.0 ug/l	44483	3113B	4792	06/21/16

Public Drinking Water Analysis Results, as Required by OEPA,
 are Reported Following Final QA/QC

Certificate of Analysis - Fax Copy

MASI ENVIRONMENTAL SERVICES

P. O. Box 1440
 Dublin, Ohio 43017
 (614) 873-4654

Page: 1
 Date: 06/23/16

LAWHON & ASSOCIATES, INC.
 CHUCK WILSON
 1441 KING AVENUE

 COLUMBUS OH 43212

Client No: 0000005911
 AR Sheet No: 0415398-AR
 MASI Dublin Laboratory: 877
 MASI Cincinnati Laboratory: 4100
 PWS ID No:
 STU ID No:
 PO No:

Dear Client:

Along with your results listed below we would like to thank you for allowing MASI to assist you with your environmental testing requirements.

Account Name: LAWHON & ASSOCIATES, INC.
 Sampler Name: MATT GEIGER
 Sample Date: 06/17/16
 Sample Time: 07:06
 Sample Matrix: POTABLE
 Sample Monitoring Point:
 Sample Tap: KS WALL MOUNTED SPRAY
 Sample Type:
 Sample Address: NOSEL 7111 LINWORTH RD BLES-5
 Sample ID:

Private
 County: NO COUNTY
 Chlorinated:
 Repeat No:
 C12 Total:
 C12 Free:
 C12 Combined:

Test Requested	Lab Number	Method Number	Analyst Number	Date Analyzed
LEAD <5.0 ug/l	44482	3113B	4792	06/21/16

Public Drinking Water Analysis Results, as Required by OEPA,
 are Reported Following Final QA/QC

Certificate of Analysis - Fax Copy

MASI ENVIRONMENTAL SERVICES

P. O. Box 1440
 Dublin, Ohio 43017
 (614) 873-4654

Page: 1
 Date: 06/23/16

LAWHON & ASSOCIATES, INC.
 CHUCK WILSON
 1441 KING AVENUE

 COLUMBUS OH 43212

Client No: 0000005911
 AR Sheet No: 0415400-AR
 MASI Dublin Laboratory: 877
 MASI Cincinnati Laboratory: 4100
 PWS ID No:
 STU ID No:
 PO No:

Dear Client:

Along with your results listed below we would like to thank you for allowing MASI to assist you with your environmental testing requirements.

Account Name: LAWHON & ASSOCIATES, INC.
 Sampler Name: MATT GEIGER
 Sample Date: 06/17/16
 Sample Time: 06:08
 Sample Matrix: POTABLE
 Sample Monitoring Point:
 Sample Tap: KS SPRAY NOSEL
 Sample Type:
 Sample Address: 7111 LINWORTH RD BLES-7
 Sample ID:

Private
 County: NO COUNTY
 Chlorinated:
 Repeat No:
 C12 Total:
 C12 Free:
 C12 Combined:

Test Requested	Lab Number	Method Number	Analyst Number	Date Analyzed
LEAD 7.8 ug/l	44478	3113B	4792	06/21/16

Public Drinking Water Analysis Results, as Required by OEPA,
 are Reported Following Final QA/QC

Certificate of Analysis - Fax Copy

MASI ENVIRONMENTAL SERVICES

P. O. Box 1440
 Dublin, Ohio 43017
 (614) 873-4654

Page: 1
 Date: 06/23/16

LAWHON & ASSOCIATES, INC.
 CHUCK WILSON
 1441 KING AVENUE

 COLUMBUS OH 43212

Client No: 0000005911
 AR Sheet No: 0415402-AR
 MASI Dublin Laboratory: 877
 MASI Cincinnati Laboratory: 4100
 PWS ID No:
 STU ID No:
 PO No:

Dear Client:

Along with your results listed below we would like to thank you for allowing MASI to assist you with your environmental testing requirements.

Account Name: LAWHON & ASSOCIATES, INC.
 Sampler Name: MATT GEIGER
 Sample Date: 06/17/16
 Sample Time: 07:11
 Sample Matrix: POTABLE
 Sample Monitoring Point:
 Sample Tap: KS THREE STAGE LEFT
 Sample Type:
 Sample Address: 7111 LINWORTH RD BLES-9
 Sample ID:

Private
 County: NO COUNTY
 Chlorinated:
 Repeat No:
 C12 Total:
 C12 Free:
 C12 Combined:

Test Requested	Lab Number	Method Number	Analyst Number	Date Analyzed
LEAD <5.0 ug/l	44477	3113B	4792	06/21/16

Public Drinking Water Analysis Results, as Required by OEPA,
 are Reported Following Final QA/QC

Certificate of Analysis - Fax Copy

MASI ENVIRONMENTAL SERVICES

P. O. Box 1440
 Dublin, Ohio 43017
 (614) 873-4654

Page: 1
 Date: 06/23/16

LAWHON & ASSOCIATES, INC.
 CHUCK WILSON
 1441 KING AVENUE

 COLUMBUS OH 43212

Client No: 0000005911
 AR Sheet No: 0415404-AR
 MASI Dublin Laboratory: 877
 MASI Cincinnati Laboratory: 4100
 PWS ID No:
 STU ID No:
 PO No:

Dear Client:

Along with your results listed below we would like to thank you for allowing MASI to assist you with your environmental testing requirements.

Account Name: LAWHON & ASSOCIATES, INC.
 Sampler Name: MATT GEIGER
 Sample Date: 06/17/16
 Sample Time: 07:13
 Sample Matrix: POTABLE
 Sample Monitoring Point:
 Sample Tap: KS 3 STAGE RIGHT
 Sample Type:
 Sample Address: 7111 LINWORTH RD BLES-11
 Sample ID:

Private
 County: NO COUNTY
 Chlorinated:
 Repeat No:
 C12 Total:
 C12 Free:
 C12 Combined:

Test Requested	Lab Number	Method Number	Analyst Number	Date Analyzed
LEAD <5.0 ug/l	44476	3113B	4792	06/21/16

Public Drinking Water Analysis Results, as Required by OEPA,
 are Reported Following Final QA/QC

Certificate of Analysis - Fax Copy

MASI ENVIRONMENTAL SERVICES

P. O. Box 1440
 Dublin, Ohio 43017
 (614) 873-4654

Page: 1
 Date: 06/23/16

LAWHON & ASSOCIATES, INC.
 CHUCK WILSON
 1441 KING AVENUE

 COLUMBUS OH 43212

Client No: 0000005911
 AR Sheet No: 0415406-AR
 MASI Dublin Laboratory: 877
 MASI Cincinnati Laboratory: 4100
 PWS ID No:
 STU ID No:
 PO No:

Dear Client:

Along with your results listed below we would like to thank you for allowing MASI to assist you with your environmental testing requirements.

Account Name: LAWHON & ASSOCIATES, INC.
 Sampler Name: MATT GEIGER
 Sample Date: 06/17/16
 Sample Time: 07:15
 Sample Matrix: POTABLE
 Sample Monitoring Point:
 Sample Tap: KS HAND SINK
 Sample Type:
 Sample Address: 7111 LINWORTH RD BLES-13
 Sample ID:

Private
 County: NO COUNTY
 Chlorinated:
 Repeat No:
 C12 Total:
 C12 Free:
 C12 Combined:

Test Requested	Lab Number	Method Number	Analyst Number	Date Analyzed
LEAD <5.0 ug/l	44475	3113B	4792	06/21/16

Public Drinking Water Analysis Results, as Required by OEPA,
 are Reported Following Final QA/QC

Certificate of Analysis - Fax Copy

MASI ENVIRONMENTAL SERVICES

P. O. Box 1440
 Dublin, Ohio 43017
 (614) 873-4654

Page: 1
 Date: 06/23/16

LAWHON & ASSOCIATES, INC.
 CHUCK WILSON
 1441 KING AVENUE

 COLUMBUS OH 43212

Client No: 0000005911
 AR Sheet No: 0415408-AR
 MASI Dublin Laboratory: 877
 MASI Cincinnati Laboratory: 4100
 PWS ID No:
 STU ID No:
 PO No:

Dear Client:

Along with your results listed below we would like to thank you for allowing MASI to assist you with your environmental testing requirements.

Account Name: LAWHON & ASSOCIATES, INC.
 Sampler Name: MATT GEIGER
 Sample Date: 06/17/16
 Sample Time: 07:17
 Sample Matrix: POTABLE
 Sample Monitoring Point:
 Sample Tap: KS NEXT TO FREEZER
 Sample Type:
 Sample Address: 7111 LINWORTH RD BLES-15
 Sample ID:

Private
 County: NO COUNTY
 Chlorinated:
 Repeat No:
 C12 Total:
 C12 Free:
 C12 Combined:

Test Requested	Lab Number	Method Number	Analyst Number	Date Analyzed
LEAD <5.0 ug/l	44473	3113B	4792	06/21/16

Public Drinking Water Analysis Results, as Required by OEPA,
 are Reported Following Final QA/QC

Certificate of Analysis - Fax Copy

MASI ENVIRONMENTAL SERVICES

P. O. Box 1440
 Dublin, Ohio 43017
 (614) 873-4654

Page: 1
 Date: 06/23/16

LAWHON & ASSOCIATES, INC.
 CHUCK WILSON
 1441 KING AVENUE

 COLUMBUS OH 43212

Client No: 0000005911
 AR Sheet No: 0415410-AR
 MASI Dublin Laboratory: 877
 MASI Cincinnati Laboratory: 4100
 PWS ID No:
 STU ID No:
 PO No:

Dear Client:

Along with your results listed below we would like to thank you for allowing MASI to assist you with your environmental testing requirements.

Account Name: LAWHON & ASSOCIATES, INC.
 Sampler Name: MATT GEIGER
 Sample Date: 06/17/16
 Sample Time: 07:21
 Sample Matrix: POTABLE
 Sample Monitoring Point:
 Sample Tap: DRINKING FOUNTAIN NEAR
 Sample Type:
 Sample Address: 43F RIGHT 7111 LINWORTH RD BLES-17
 Sample ID:

Private
 County: NO COUNTY
 Chlorinated:
 Repeat No:
 C12 Total:
 C12 Free:
 C12 Combined:

Test Requested	Lab Number	Method Number	Analyst Number	Date Analyzed
LEAD <5.0 ug/l	44472	3113B	4792	06/21/16

Public Drinking Water Analysis Results, as Required by OEPA,
 are Reported Following Final QA/QC

Certificate of Analysis - Fax Copy

MASI ENVIRONMENTAL SERVICES

P. O. Box 1440
 Dublin, Ohio 43017
 (614) 873-4654

Page: 1
 Date: 06/23/16

LAWHON & ASSOCIATES, INC.
 CHUCK WILSON
 1441 KING AVENUE

 COLUMBUS OH 43212

Client No: 0000005911
 AR Sheet No: 0415412-AR
 MASI Dublin Laboratory: 877
 MASI Cincinnati Laboratory: 4100
 PWS ID No:
 STU ID No:
 PO No:

Dear Client:

Along with your results listed below we would like to thank you for allowing MASI to assist you with your environmental testing requirements.

Account Name: LAWHON & ASSOCIATES, INC.
 Sampler Name: MATT GEIGER
 Sample Date: 06/17/16
 Sample Time: 07:25
 Sample Matrix: POTABLE
 Sample Monitoring Point:
 Sample Tap: DF ACROSS FROM 43F LEFT
 Sample Type:
 Sample Address: 7111 LINWORTH RD BLES-19
 Sample ID:

Private
 County: NO COUNTY
 Chlorinated:
 Repeat No:
 C12 Total:
 C12 Free:
 C12 Combined:

Test Requested	Lab Number	Method Number	Analyst Number	Date Analyzed
LEAD <5.0 ug/l	44471	3113B	4792	06/22/16

Public Drinking Water Analysis Results, as Required by OEPA,
 are Reported Following Final QA/QC

Certificate of Analysis - Fax Copy

MASI ENVIRONMENTAL SERVICES

P. O. Box 1440
 Dublin, Ohio 43017
 (614) 873-4654

Page: 1
 Date: 06/23/16

LAWHON & ASSOCIATES, INC.
 CHUCK WILSON
 1441 KING AVENUE

 COLUMBUS OH 43212

Client No: 0000005911
 AR Sheet No: 0415414-AR
 MASI Dublin Laboratory: 877
 MASI Cincinnati Laboratory: 4100
 PWS ID No:
 STU ID No:
 PO No:

Dear Client:

Along with your results listed below we would like to thank you for allowing MASI to assist you with your environmental testing requirements.

Account Name: LAWHON & ASSOCIATES, INC.
 Sampler Name: MATT GEIGER
 Sample Date: 06/17/16
 Sample Time: 07:29
 Sample Matrix: POTABLE
 Sample Monitoring Point:
 Sample Tap: DF NEAR XWING RIGHT
 Sample Type:
 Sample Address: 7111 LINWORTH RD BLES-21
 Sample ID:

Private
 County: NO COUNTY
 Chlorinated:
 Repeat No:
 C12 Total:
 C12 Free:
 C12 Combined:

Test Requested	Lab Number	Method Number	Analyst Number	Date Analyzed
LEAD <5.0 ug/l	44470	3113B	4792	06/22/16

Public Drinking Water Analysis Results, as Required by OEPA,
 are Reported Following Final QA/QC

Certificate of Analysis - Fax Copy

MASI ENVIRONMENTAL SERVICES

P. O. Box 1440
 Dublin, Ohio 43017
 (614) 873-4654

Page: 1
 Date: 06/23/16

LAWHON & ASSOCIATES, INC.
 CHUCK WILSON
 1441 KING AVENUE

 COLUMBUS OH 43212

Client No: 0000005911
 AR Sheet No: 0415416-AR
 MASI Dublin Laboratory: 877
 MASI Cincinnati Laboratory: 4100
 PWS ID No:
 STU ID No:
 PO No:

Dear Client:

Along with your results listed below we would like to thank you for allowing MASI to assist you with your environmental testing requirements.

Account Name: LAWHON & ASSOCIATES, INC.
 Sampler Name: MATT GEIGER
 Sample Date: 06/17/16
 Sample Time: 07:32
 Sample Matrix: POTABLE
 Sample Monitoring Point:
 Sample Tap: DF NEAR WING X LEFT
 Sample Type:
 Sample Address: 7111 LINWORTH RD BLES-23
 Sample ID:

Private
 County: NO COUNTY
 Chlorinated:
 Repeat No:
 C12 Total:
 C12 Free:
 C12 Combined:

Test Requested	Lab Number	Method Number	Analyst Number	Date Analyzed
LEAD <5.0 ug/l	44469	3113B	4792	06/22/16

Public Drinking Water Analysis Results, as Required by OEPA,
 are Reported Following Final QA/QC

Certificate of Analysis - Fax Copy

MASI ENVIRONMENTAL SERVICES

P. O. Box 1440
 Dublin, Ohio 43017
 (614) 873-4654

Page: 1
 Date: 06/23/16

LAWHON & ASSOCIATES, INC.
 CHUCK WILSON
 1441 KING AVENUE

 COLUMBUS OH 43212

Client No: 0000005911
 AR Sheet No: 0415418-AR
 MASI Dublin Laboratory: 877
 MASI Cincinnati Laboratory: 4100
 PWS ID No:
 STU ID No:
 PO No:

Dear Client:

Along with your results listed below we would like to thank you for allowing MASI to assist you with your environmental testing requirements.

Account Name: LAWHON & ASSOCIATES, INC.
 Sampler Name: MATT GEIGER
 Sample Date: 06/17/16
 Sample Time: 07:36
 Sample Matrix: POTABLE
 Sample Monitoring Point:
 Sample Tap: DF NEAR 7 WING RIGHT
 Sample Type:
 Sample Address: 7111 LINWORTH RD BLES-25
 Sample ID:

Private
 County: NO COUNTY
 Chlorinated:
 Repeat No:
 C12 Total:
 C12 Free:
 C12 Combined:

Test Requested	Lab Number	Method Number	Analyst Number	Date Analyzed
LEAD <5.0 ug/l	44468	3113B	4792	06/22/16

Public Drinking Water Analysis Results, as Required by OEPA,
 are Reported Following Final QA/QC

Certificate of Analysis - Fax Copy

MASI ENVIRONMENTAL SERVICES

P. O. Box 1440
 Dublin, Ohio 43017
 (614) 873-4654

Page: 1
 Date: 06/23/16

LAWHON & ASSOCIATES, INC.
 CHUCK WILSON
 1441 KING AVENUE

 COLUMBUS OH 43212

Client No: 0000005911
 AR Sheet No: 0415420-AR
 MASI Dublin Laboratory: 877
 MASI Cincinnati Laboratory: 4100
 PWS ID No:
 STU ID No:
 PO No:

Dear Client:

Along with your results listed below we would like to thank you for allowing MASI to assist you with your environmental testing requirements.

Account Name: LAWHON & ASSOCIATES, INC.
 Sampler Name: MATT GEIGER
 Sample Date: 06/16/17
 Sample Time: 07:40
 Sample Matrix: POTABLE
 Sample Monitoring Point:
 Sample Tap: DF NEAR 7 WING LEFT
 Sample Type:
 Sample Address: 7111 LINWORTH RD BLES-27
 Sample ID:

Private
 County: NO COUNTY
 Chlorinated:
 Repeat No:
 C12 Total:
 C12 Free:
 C12 Combined:

Test Requested	Lab Number	Method Number	Analyst Number	Date Analyzed
LEAD <5.0 ug/l	44467	3113B	4792	06/22/16

Public Drinking Water Analysis Results, as Required by OEPA,
 are Reported Following Final QA/QC

Certificate of Analysis - Fax Copy

MASI ENVIRONMENTAL SERVICES

P. O. Box 1440
 Dublin, Ohio 43017
 (614) 873-4654

Page: 1
 Date: 06/23/16

LAWHON & ASSOCIATES, INC.
 CHUCK WILSON
 1441 KING AVENUE

 COLUMBUS OH 43212

Client No: 0000005911
 AR Sheet No: 0415422-AR
 MASI Dublin Laboratory: 877
 MASI Cincinnati Laboratory: 4100
 PWS ID No:
 STU ID No:
 PO No:

Dear Client:

Along with your results listed below we would like to thank you for allowing MASI to assist you with your environmental testing requirements.

Account Name: LAWHON & ASSOCIATES, INC.
 Sampler Name: MATT GEIGER
 Sample Date: 06/17/16
 Sample Time: 07:45
 Sample Matrix: POTABLE
 Sample Monitoring Point:
 Sample Tap: RM 713 SINK BUBBLER
 Sample Type:
 Sample Address: 7111 LINWORTH RD BLES-29
 Sample ID:

Private
 County: NO COUNTY
 Chlorinated:
 Repeat No:
 C12 Total:
 C12 Free:
 C12 Combined:

Test Requested	Lab Number	Method Number	Analyst Number	Date Analyzed
LEAD <5.0 ug/l	44465	3113B	4792	06/22/16

Public Drinking Water Analysis Results, as Required by OEPA,
 are Reported Following Final QA/QC

Certificate of Analysis - Fax Copy

MASI ENVIRONMENTAL SERVICES

P. O. Box 1440
 Dublin, Ohio 43017
 (614) 873-4654

Page: 1
 Date: 06/23/16

LAWHON & ASSOCIATES, INC.
 CHUCK WILSON
 1441 KING AVENUE

 COLUMBUS OH 43212

Client No: 0000005911
 AR Sheet No: 0415424-AR
 MASI Dublin Laboratory: 877
 MASI Cincinnati Laboratory: 4100
 PWS ID No:
 STU ID No:
 PO No:

Dear Client:

Along with your results listed below we would like to thank you for allowing MASI to assist you with your environmental testing requirements.

Account Name: LAWHON & ASSOCIATES, INC.
 Sampler Name: MATT GEIGER
 Sample Date: 06/17/16
 Sample Time: 07:51
 Sample Matrix: POTABLE
 Sample Monitoring Point:
 Sample Tap: RM 723 SINK BUBBLER
 Sample Type:
 Sample Address: 7111 LINWORTH RD BLES-31
 Sample ID:

Private
 County: NO COUNTY
 Chlorinated:
 Repeat No:
 C12 Total:
 C12 Free:
 C12 Combined:

Test Requested	Lab Number	Method Number	Analyst Number	Date Analyzed
LEAD <5.0 ug/l	44464	3113B	4792	06/22/16

Public Drinking Water Analysis Results, as Required by OEPA,
 are Reported Following Final QA/QC

Certificate of Analysis - Fax Copy

MASI ENVIRONMENTAL SERVICES

P. O. Box 1440
 Dublin, Ohio 43017
 (614) 873-4654

Page: 1
 Date: 06/23/16

LAWHON & ASSOCIATES, INC.
 CHUCK WILSON
 1441 KING AVENUE

 COLUMBUS OH 43212

Client No: 0000005911
 AR Sheet No: 0415426-AR
 MASI Dublin Laboratory: 877
 MASI Cincinnati Laboratory: 4100
 PWS ID No:
 STU ID No:
 PO No:

Dear Client:

Along with your results listed below we would like to thank you for allowing MASI to assist you with your environmental testing requirements.

Account Name: LAWHON & ASSOCIATES, INC.
 Sampler Name: MATT GEIGER
 Sample Date: 06/17/16
 Sample Time: 07:55
 Sample Matrix: POTABLE
 Sample Monitoring Point:
 Sample Tap: RM W SINK BUBBLER
 Sample Type:
 Sample Address: 7111 LINWORTH RD
 Sample ID:

Private
 County: NO COUNTY
 Chlorinated:
 Repeat No:
 C12 Total:
 C12 Free:
 C12 Combined:

Test Requested	Lab Number	Method Number	Analyst Number	Date Analyzed
LEAD <5.0 ug/l	44447	3113B	4792	06/22/16

Public Drinking Water Analysis Results, as Required by OEPA,
 are Reported Following Final QA/QC

Certificate of Analysis - Fax Copy

MASI ENVIRONMENTAL SERVICES

P. O. Box 1440
 Dublin, Ohio 43017
 (614) 873-4654

Page: 1
 Date: 07/22/16

LAWHON & ASSOCIATES, INC.
 CHUCK WILSON
 1441 KING AVENUE

 COLUMBUS OH 43212

Client No: 0000005911
 AR Sheet No: 0415395-AR
 MASI Dublin Laboratory: 877
 MASI Cincinnati Laboratory: 4100
 PWS ID No:
 STU ID No:
 PO No:

Dear Client:

Along with your results listed below we would like to thank you for allowing MASI to assist you with your environmental testing requirements.

Account Name: LAWHON & ASSOCIATES, INC.
 Sampler Name: MATT GEIGER
 Sample Date: 06/17/16
 Sample Time: 07:02
 Sample Matrix: POTABLE
 Sample Monitoring Point: BLES 2
 Sample Tap: MUNICIPAL
 Sample Type:
 Sample Address: 7111 LINWORTH RD
 Sample ID:

Private
 County: FRANKLIN
 Chlorinated:
 Repeat No:
 C12 Total:
 C12 Free:
 C12 Combined:

Test Requested	Lab Number	Method Number	Analyst Number	Date Analyzed
LEAD 27.6 ug/l	60783	3113B	3710	07/21/16

Public Drinking Water Analysis Results, as Required by OEPA,
 are Reported Following Final QA/QC