



August 18, 2016

Mr. Tim Gehring  
Director of Facilities Management  
Worthington City School District  
250 East Wilson Bridge Road  
Worthington, Ohio 43085

**Re: Lead in Water Testing at Brookside Elementary School  
6700 McVey Boulevard, Worthington, OH  
Sample Date: June 17, 2016  
L&A Project No: 16-0311**

Dear Mr. Gehring,

Lawhon & Associates, Inc. (L&A) performed water sampling to document concentrations of lead in the potable water system. There is no federal law requiring testing of drinking water in schools, except for schools that have their own water supply and are thus regulated under the Safe Drinking Water Act (SDWA). This testing was performed as a proactive measure to ensure lead concentrations in drinking water remain at acceptable levels. L&A's conclusions and recommendations relevant to the sampling performed are presented in this document.

## METHODOLOGY

L&A performed environmental sampling for lead in water at Brookside Elementary School on June 17, 2016. The sampling was conducted in accordance with the United States Environmental Protection Agency's (US EPA) guidance document "3Ts (Training, Testing, and Telling) for Reducing Lead in Drinking Water in Schools" (3Ts Guidance); however, a larger sample volume was collected due to laboratory requirements for Ohio EPA certified methods. A sampling plan was developed for the facility, which prioritized drinking water sources based on potential use and risk. Field activities included the collection of one (1) liter water samples from the first outlet off the water main, drinking fountains, kitchen sinks, and approximately 10% of classroom sinks or other potential drinking water sources. Both first draw and flush samples were collected at each location. Prior to sample collection, the potable water system was not used for a minimum of 8 hours. Samples were collected by Mr. Shawen Jenkins, Ohio Department of Health (ODH) certified Lead Risk Assessor (LRA) #LA9297. First draw samples were submitted to MASI Environmental Laboratories located in Plain City, Ohio for analysis using the EPA method SM 3113B. MASI is certified by the Ohio EPA for lead in drinking water analysis. Flushed samples were held at the L&A office and submitted for analysis only if the first draw sample from the same fixture exceeded the US EPA Action Level.

## REGULATORY ACTION LEVELS

US EPA's 3T's Guidance recommends an action level of 20 parts per billion (ppb) for lead; however, Ohio Facilities Construction Commission (OFCC) Lead Plumbing Fixture Replacement Assistance Grants Program has set an action level of 15 ppb for lead which is consistent with

the action level for lead set by EPA’s Lead and Copper Rule, under the National Primary Drinking Water Regulations (NPDWR).

For the purposes of this assessment, L&A has utilized an action level of 15 ppb lead for comparison with the laboratory analytical results.

**FINDINGS**

L&A collected 14 first draw water samples at Brookside Elementary School for laboratory analysis. A diagram of the sampling locations is presented in Appendix A. As illustrated in the following figure, lead was not detected in any sampling locations.

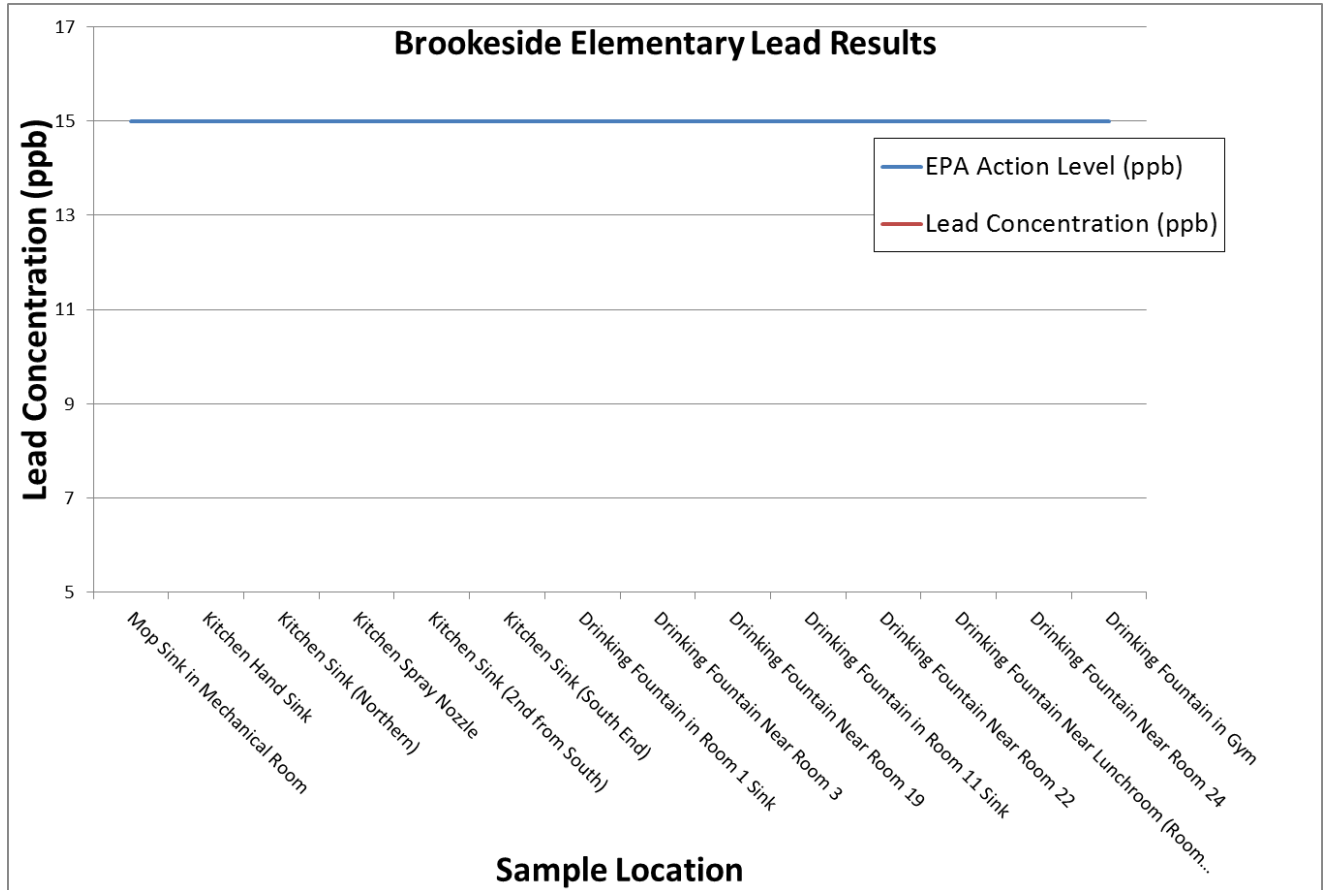

A comprehensive data table is included as Appendix B. A copy of the laboratory report is included in Appendix C.

**CONCLUSIONS**

The results of L&A’s sampling indicate lead concentrations were below the detection limit of 5 ppb and thus did not exceed the action level in all sample locations. No further action is recommended at this time.

**CLOSURE**

L&A has prepared this report for your use in accordance with generally accepted inspection and testing practices. The information obtained in this report is site and time specific and pertains to this project only. This inspection evaluated the conditions that were readily accessible at the time of the investigation of the subject property and does not warrant against hidden conditions or future alteration of conditions at the site, as well as subsequent changes in regulations. This

report is not to be construed as a full Lead Risk Assessment.

This report was prepared for the exclusive use of the Worthington City School District. No other party may rely on this report unless expressly designated by the Client in writing. The use of the report is subject to the limitations and exceptions set forth in this report, as well as the terms and conditions contained in the original contract documents. L&A will not distribute or publish this report without the Client's consent, except as required by law or court order.

Thank you for the opportunity to assist you in this important matter. If you have any questions concerning this report, please contact Shawen Jenkins or Tim Price at (614) 481-8600.

Sincerely,



Shawen Jenkins  
Environmental Scientist / Lead Risk Assessor



Tim Price  
Senior Project Manager

**APPENDIX A**  
**Sample Location Diagram**

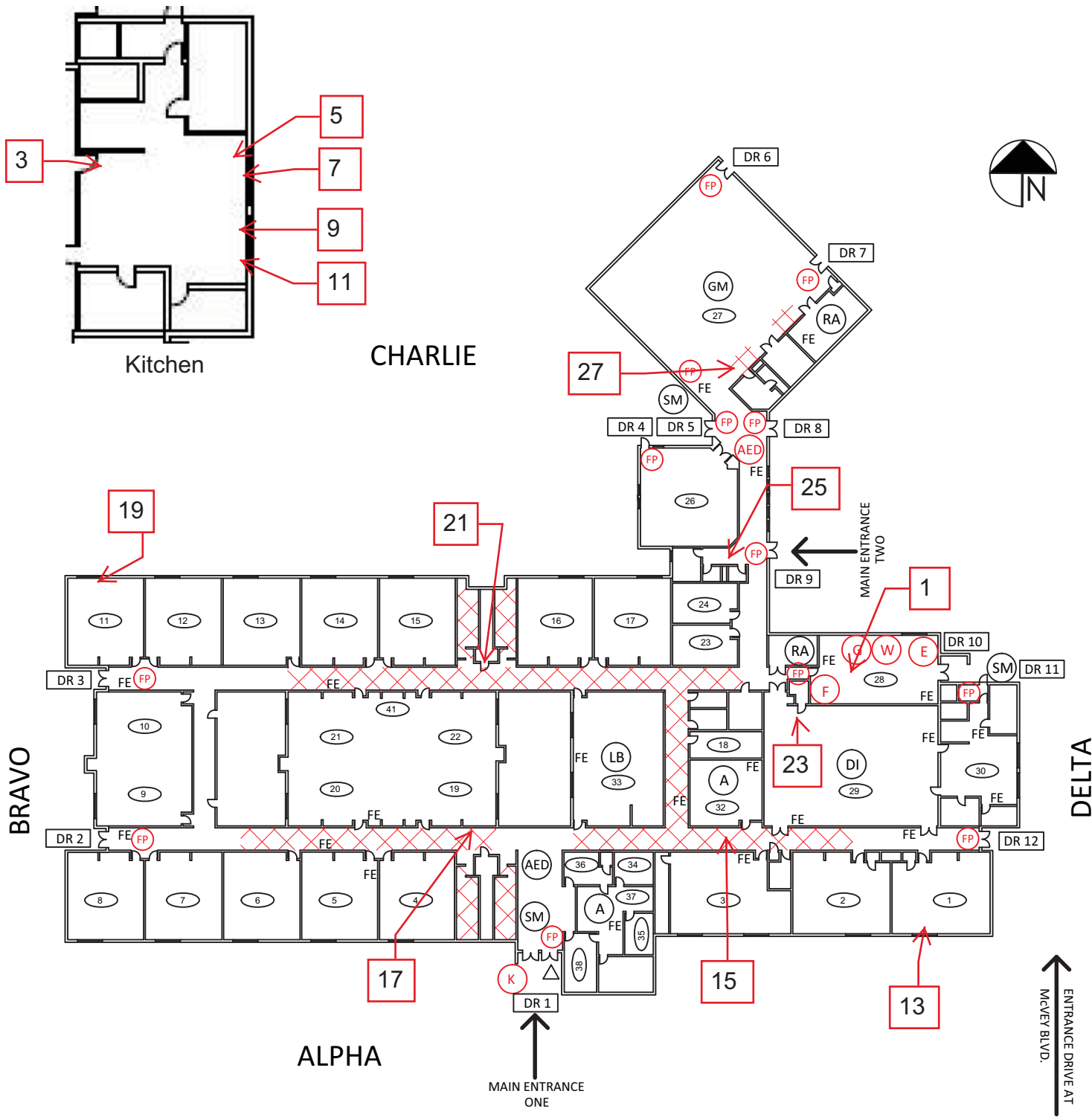

	TORNADO EVAC. SITE
	FIRE PULL STATIONS
	LOCATION OF EXISTING AED
	ELECTRICAL SHUTOFF
	FIRE ALARM PANEL
	GAS SHUTOFF
	KNOX BOX
	SPRINKLER SHUTOFF
	WATER SHUTOFF
<b>CRITICAL</b>	
	ADMINISTRATIVE SUITE
	AREA OF REFUGE
	CAMERA
	CORRIDOR
	ELEVATOR
	EXTERIOR DOORS
	FIRE EXTINGUISHER
	LOCATION OF BLUEPRINTS
	ROOF ACCESS POINT
	ROOM NUMBER
	SECURITY MONITORING AND ACCESS CONTROL
	SERVICE ENTRANCE
<b>NON-CRITICAL</b>	
	MULTIPURPOSE ROOM
	LIBRARY
	DINING
	GYMNASIUM
	MEDIA
	STAGE
<b>COMMON AREAS</b>	
WORTHINGTON SCHOOLS <b>BROOKSIDE ELEMENTARY SCHOOL</b> 6700 MCVEY BLVD WORTHINGTON <b>FACILITY SAFETY PLAN</b> OHIO FACILITIES CONSTRUCTION COMMISSION	
IRN:	003822
BUILDING TELEPHONE NUMBER:	(614) 450-5300
EMERGENCY TELEPHONE NUMBER:	(614) 560-4147

**APPENDIX B**  
**Comprehensive Data Table**

**Table 1: Potable Water Sampling Results**

Sample ID	Sampling Site	Sample Type	Meets Non-Use Period	Recalled Fixture?	Analytical Results (ppb)
BSE-1	Mop Sink in Mechanical Room	First Draw	Yes	No	<5.0
BSE-3	Kitchen Hand Sink	First Draw	Yes	No	<5.0
BSE-5	Kitchen Sink (Northern)	First Draw	Yes	No	<5.0
BSE-7	Kitchen Spray Nozzle	First Draw	Yes	No	<5.0
BSE-9	Kitchen Sink (2nd from South)	First Draw	Yes	No	<5.0
BSE-11	Kitchen Sink (South End)	First Draw	Yes	No	<5.0
BSE-13	Drinking Fountain in Room 1 Sink	First Draw	Yes	No	<5.0
BSE-15	Drinking Fountain Near Room 3	First Draw	Yes	No	<5.0
BSE-17	Drinking Fountain Near Room 19	First Draw	Yes	No	<5.0
BSE-19	Drinking Fountain in Room 11 Sink	First Draw	Yes	No	<5.0
BSE-21	Drinking Fountain Near Room 22	First Draw	Yes	No	<5.0
BSE-23	Drinking Fountain Near Lunchroom (Room 29)	First Draw	Yes	No	<5.0
BSE-25	Drinking Fountain Near Room 24	First Draw	Yes	No	<5.0
BSE-27	Drinking Fountain in Gym	First Draw	Yes	No	<5.0
<p>1. Detection limit is 5.0 ppb.</p> <p>2. Bold indicates lead present above detection limits.</p> <p>3. Highlighting indicates lead concentrations exceed the EPA Action Level.</p>					

**APPENDIX C**  
**Laboratory Analytical Reports**



## Certificate of Analysis - Fax Copy

## MASI ENVIRONMENTAL SERVICES

P. O. Box 1440  
 Dublin, Ohio 43017  
 (614) 873-4654

Page: 1  
 Date: 06/23/16

LAWHON & ASSOCIATES, INC.  
 CHUCK WILSON  
 1441 KING AVENUE  
  
 COLUMBUS OH 43212

Client No: 0000005911  
 AR Sheet No: 0415428-AR  
 MASI Dublin Laboratory: 877  
 MASI Cincinnati Laboratory: 4100  
 PWS ID No:  
 STU ID No:  
 PO No:

Dear Client:

Along with your results listed below we would like to thank you for allowing MASI to assist you with your environmental testing requirements.

Account Name: LAWHON & ASSOCIATES, INC.	Private
Sampler Name: SHAWEN JENKINS	County: FRANKLIN
Sample Date: 06/17/16	Chlorinated:
Sample Time: 07:15	Repeat No:
Sample Matrix: POTABLE	C12 Total:
Sample Monitoring Point:	C12 Free:
Sample Tap: MDP MECH RM SHOP SINK	C12 Combined:
Sample Type:	
Sample Address: BROOKSIDE ELEM 6700 MCVEY BLVD WORTHINGTON BSE-1	
Sample ID:	

Test Requested	Lab Number	Method Number	Analyst Number	Date Analyzed
LEAD <5.0 ug/l	44395	3113B	4792	06/22/16

Public Drinking Water Analysis Results, as Required by OEPA,  
 are Reported Following Final QA/QC

## Certificate of Analysis - Fax Copy

## MASI ENVIRONMENTAL SERVICES

P. O. Box 1440  
 Dublin, Ohio 43017  
 (614) 873-4654

Page: 1  
 Date: 06/23/16

LAWHON & ASSOCIATES, INC.  
 CHUCK WILSON  
 1441 KING AVENUE  
  
 COLUMBUS OH 43212

Client No: 0000005911  
 AR Sheet No: 0415430-AR  
 MASI Dublin Laboratory: 877  
 MASI Cincinnati Laboratory: 4100  
 PWS ID No:  
 STU ID No:  
 PO No:

Dear Client:

Along with your results listed below we would like to thank you for allowing MASI to assist you with your environmental testing requirements.

Account Name: LAWHON & ASSOCIATES, INC.	Private
Sampler Name: SHAWEN JENKINS	County: FRANKLIN
Sample Date: 06/17/16	Chlorinated:
Sample Time: 07:17	Repeat No:
Sample Matrix: POTABLE	C12 Total:
Sample Monitoring Point:	C12 Free:
Sample Tap: KITCHEN HAND SINK	C12 Combined:
Sample Type:	
Sample Address: BROOKSIDE ELEMENTARY 6700 MCVEY BSE-3	
Sample ID:	

Test Requested	Lab Number	Method Number	Analyst Number	Date Analyzed
LEAD <5.0 ug/l	44398	3113B	4792	06/22/16

Public Drinking Water Analysis Results, as Required by OEPA,  
 are Reported Following Final QA/QC

## Certificate of Analysis - Fax Copy

## MASI ENVIRONMENTAL SERVICES

P. O. Box 1440  
 Dublin, Ohio 43017  
 (614) 873-4654

Page: 1  
 Date: 06/23/16

LAWHON & ASSOCIATES, INC.  
 CHUCK WILSON  
 1441 KING AVENUE  
  
 COLUMBUS OH 43212

Client No: 0000005911  
 AR Sheet No: 0415432-AR  
 MASI Dublin Laboratory: 877  
 MASI Cincinnati Laboratory: 4100  
 PWS ID No:  
 STU ID No:  
 PO No:

Dear Client:

Along with your results listed below we would like to thank you for allowing MASI to assist you with your environmental testing requirements.

Account Name: LAWHON & ASSOCIATES, INC.	Private
Sampler Name: SHAWEN JENKINS	County: FRANKLIN
Sample Date: 06/17/16	Chlorinated:
Sample Time: 07:22	Repeat No:
Sample Matrix: POTABLE	C12 Total:
Sample Monitoring Point:	C12 Free:
Sample Tap: KITCHEN SINK NORTH	C12 Combined:
Sample Type:	
Sample Address: BROOKSIDE ELM 6700 MCVEY BLVD WORTHINGTON BSE-5	
Sample ID:	

Test Requested	Lab Number	Method Number	Analyst Number	Date Analyzed
LEAD <5.0 ug/l	44413	3113B	4792	06/22/16

Public Drinking Water Analysis Results, as Required by OEPA,  
 are Reported Following Final QA/QC

## Certificate of Analysis - Fax Copy

## MASI ENVIRONMENTAL SERVICES

P. O. Box 1440  
 Dublin, Ohio 43017  
 (614) 873-4654

Page: 1  
 Date: 06/23/16

LAWHON & ASSOCIATES, INC.  
 CHUCK WILSON  
 1441 KING AVENUE  
  
 COLUMBUS OH 43212

Client No: 0000005911  
 AR Sheet No: 0415434-AR  
 MASI Dublin Laboratory: 877  
 MASI Cincinnati Laboratory: 4100  
 PWS ID No:  
 STU ID No:  
 PO No:

Dear Client:

Along with your results listed below we would like to thank you for allowing MASI to assist you with your environmental testing requirements.

Account Name: LAWHON & ASSOCIATES, INC.	Private
Sampler Name: SHAWEN JENKINS	County: FRANKLIN
Sample Date: 06/17/16	Chlorinated:
Sample Time: 07:26	Repeat No:
Sample Matrix: POTABLE	C12 Total:
Sample Monitoring Point:	C12 Free:
Sample Tap: KITCHEN SPRAYER	C12 Combined:
Sample Type:	
Sample Address: BROOKSIDE ELM 6700 MCVEY BLVD WORTHINGTON BSE-7	
Sample ID:	

Test Requested	Lab Number	Method Number	Analyst Number	Date Analyzed
LEAD <5.0 ug/l	44425	3113B	4792	06/22/16

Public Drinking Water Analysis Results, as Required by OEPA,  
 are Reported Following Final QA/QC

## Certificate of Analysis - Fax Copy

## MASI ENVIRONMENTAL SERVICES

P. O. Box 1440  
 Dublin, Ohio 43017  
 (614) 873-4654

Page: 1  
 Date: 06/23/16

LAWHON & ASSOCIATES, INC.  
 CHUCK WILSON  
 1441 KING AVENUE  
  
 COLUMBUS OH 43212

Client No: 0000005911  
 AR Sheet No: 0415436-AR  
 MASI Dublin Laboratory: 877  
 MASI Cincinnati Laboratory: 4100  
 PWS ID No:  
 STU ID No:  
 PO No:

Dear Client:

Along with your results listed below we would like to thank you for allowing MASI to assist you with your environmental testing requirements.

Account Name: LAWHON & ASSOCIATES, INC.	Private
Sampler Name: SHAWEN JENKINS	County: FRANKLIN
Sample Date: 06/17/16	Chlorinated:
Sample Time: 07:30	Repeat No:
Sample Matrix: POTABLE	C12 Total:
Sample Monitoring Point:	C12 Free:
Sample Tap: KITCHEN SINK 2ND FROM	C12 Combined:
Sample Type:	
Sample Address: SOUTH BROOKSIDE ELM 6700 MCVEY BLVD WORTHINGTON	
Sample ID: BSE-9	

Test Requested	Lab Number	Method Number	Analyst Number	Date Analyzed
LEAD <5.0 ug/l	44437	3113B	4792	06/22/16

Public Drinking Water Analysis Results, as Required by OEPA,  
 are Reported Following Final QA/QC

## Certificate of Analysis - Fax Copy

## MASI ENVIRONMENTAL SERVICES

P. O. Box 1440  
 Dublin, Ohio 43017  
 (614) 873-4654

Page: 1  
 Date: 06/23/16

LAWHON & ASSOCIATES, INC.  
 CHUCK WILSON  
 1441 KING AVENUE  
  
 COLUMBUS OH 43212

Client No: 0000005911  
 AR Sheet No: 0415438-AR  
 MASI Dublin Laboratory: 877  
 MASI Cincinnati Laboratory: 4100  
 PWS ID No:  
 STU ID No:  
 PO No:

Dear Client:

Along with your results listed below we would like to thank you for allowing MASI to assist you with your environmental testing requirements.

Account Name: LAWHON & ASSOCIATES, INC.	Private
Sampler Name: SHAWEN JENKINS	County: FRANKLIN
Sample Date: 06/17/16	Chlorinated:
Sample Time: 07:34	Repeat No:
Sample Matrix: POTABLE	C12 Total:
Sample Monitoring Point:	C12 Free:
Sample Tap: KITCHEN SINK SOUTH END	C12 Combined:
Sample Type:	
Sample Address: BROOKSIDE ELM 6700 MCVEY BLVD WORTHINGTON BSE-11	
Sample ID:	

Test Requested	Lab	Method	Analyst	Date
Test Result	Number	Number	Number	Analyzed
LEAD	44446	3113B	4792	06/22/16
<5.0 ug/l				

Public Drinking Water Analysis Results, as Required by OEPA,  
 are Reported Following Final QA/QC

## Certificate of Analysis - Fax Copy

## MASI ENVIRONMENTAL SERVICES

P. O. Box 1440  
 Dublin, Ohio 43017  
 (614) 873-4654

Page: 1  
 Date: 06/23/16

LAWHON & ASSOCIATES, INC.  
 CHUCK WILSON  
 1441 KING AVENUE  
  
 COLUMBUS OH 43212

Client No: 0000005911  
 AR Sheet No: 0415440-AR  
 MASI Dublin Laboratory: 877  
 MASI Cincinnati Laboratory: 4100  
 PWS ID No:  
 STU ID No:  
 PO No:

Dear Client:

Along with your results listed below we would like to thank you for allowing MASI to assist you with your environmental testing requirements.

Account Name: LAWHON & ASSOCIATES, INC.	Private
Sampler Name: SHAWEN JENKINS	County: FRANKLIN
Sample Date: 06/17/16	Chlorinated:
Sample Time: 07:38	Repeat No:
Sample Matrix: POTABLE	C12 Total:
Sample Monitoring Point:	C12 Free:
Sample Tap: RM 1 SINK DF	C12 Combined:
Sample Type:	
Sample Address: BROOKSIDE ELEM 6700 MCVEY BLVD WORTHINGTON BSE-13	
Sample ID:	

Test Requested	Lab Number	Method Number	Analyst Number	Date Analyzed
LEAD <5.0 ug/l	44381	3113B	4792	06/22/16

Public Drinking Water Analysis Results, as Required by OEPA,  
 are Reported Following Final QA/QC

## Certificate of Analysis - Fax Copy

## MASI ENVIRONMENTAL SERVICES

P. O. Box 1440  
 Dublin, Ohio 43017  
 (614) 873-4654

Page: 1  
 Date: 06/23/16

LAWHON & ASSOCIATES, INC.  
 CHUCK WILSON  
 1441 KING AVENUE  
  
 COLUMBUS OH 43212

Client No: 0000005911  
 AR Sheet No: 0415442-AR  
 MASI Dublin Laboratory: 877  
 MASI Cincinnati Laboratory: 4100  
 PWS ID No:  
 STU ID No:  
 PO No:

Dear Client:

Along with your results listed below we would like to thank you for allowing MASI to assist you with your environmental testing requirements.

Account Name: LAWHON & ASSOCIATES, INC.	Private
Sampler Name: SHAWEN JENKINS	County: FRANKLIN
Sample Date: 06/17/16	Chlorinated:
Sample Time: 07:40	Repeat No:
Sample Matrix: POTABLE	C12 Total:
Sample Monitoring Point:	C12 Free:
Sample Tap: DF NEAR RM 3	C12 Combined:
Sample Type:	
Sample Address: BROOKSIDE ELEM 6700 MCVEY BLVD WORTHINGTON BSE 15	
Sample ID:	

Test Requested	Lab Number	Method Number	Analyst Number	Date Analyzed
LEAD <5.0 ug/l	44371	3113B	4792	06/22/16

Public Drinking Water Analysis Results, as Required by OEPA,  
 are Reported Following Final QA/QC



## Certificate of Analysis - Fax Copy

## MASI ENVIRONMENTAL SERVICES

P. O. Box 1440  
 Dublin, Ohio 43017  
 (614) 873-4654

Page: 1  
 Date: 06/23/16

LAWHON & ASSOCIATES, INC.  
 CHUCK WILSON  
 1441 KING AVENUE  
  
 COLUMBUS OH 43212

Client No: 0000005911  
 AR Sheet No: 0415444-AR  
 MASI Dublin Laboratory: 877  
 MASI Cincinnati Laboratory: 4100  
 PWS ID No:  
 STU ID No:  
 PO No:

Dear Client:

Along with your results listed below we would like to thank you for allowing MASI to assist you with your environmental testing requirements.

Account Name: LAWHON & ASSOCIATES, INC.	Private
Sampler Name: SHAWEN JENKINS	County: FRANKLIN
Sample Date: 06/17/16	Chlorinated:
Sample Time: 07:44	Repeat No:
Sample Matrix: POTABLE	C12 Total:
Sample Monitoring Point:	C12 Free:
Sample Tap: DF NEAR RM 19	C12 Combined:
Sample Type:	
Sample Address: BROOKSIDE ELEM 6700 MCVEY BLVD WORTHINGTON BSE-17	
Sample ID:	

Test Requested	Lab Number	Method Number	Analyst Number	Date Analyzed
LEAD <5.0 ug/l	44517	3113B	4792	06/22/16

Public Drinking Water Analysis Results, as Required by OEPA,  
 are Reported Following Final QA/QC

## Certificate of Analysis - Fax Copy

## MASI ENVIRONMENTAL SERVICES

P. O. Box 1440  
 Dublin, Ohio 43017  
 (614) 873-4654

Page: 1  
 Date: 06/23/16

LAWHON & ASSOCIATES, INC.  
 CHUCK WILSON  
 1441 KING AVENUE  
  
 COLUMBUS OH 43212

Client No: 0000005911  
 AR Sheet No: 0415446-AR  
 MASI Dublin Laboratory: 877  
 MASI Cincinnati Laboratory: 4100  
 PWS ID No:  
 STU ID No:  
 PO No:

Dear Client:

Along with your results listed below we would like to thank you for allowing MASI to assist you with your environmental testing requirements.

Account Name: LAWHON & ASSOCIATES, INC.	Private
Sampler Name: SHAWEN JENKINS	County: FRANKLIN
Sample Date: 06/17/16	Chlorinated:
Sample Time: 07:48	Repeat No:
Sample Matrix: POTABLE	C12 Total:
Sample Monitoring Point:	C12 Free:
Sample Tap: RM 11 SINK DF	C12 Combined:
Sample Type:	
Sample Address: BROOKSIDE ELEM 6700 MCVEY BLVD WORTHINGTON BSE-19	
Sample ID:	

Test Requested	Lab Number	Method Number	Analyst Number	Date Analyzed
LEAD <5.0 ug/l	44520	3113B	4792	06/22/16

Public Drinking Water Analysis Results, as Required by OEPA,  
 are Reported Following Final QA/QC

## Certificate of Analysis - Fax Copy

## MASI ENVIRONMENTAL SERVICES

P. O. Box 1440  
 Dublin, Ohio 43017  
 (614) 873-4654

Page: 1  
 Date: 06/23/16

LAWHON & ASSOCIATES, INC.  
 CHUCK WILSON  
 1441 KING AVENUE  
  
 COLUMBUS OH 43212

Client No: 0000005911  
 AR Sheet No: 0415448-AR  
 MASI Dublin Laboratory: 877  
 MASI Cincinnati Laboratory: 4100  
 PWS ID No:  
 STU ID No:  
 PO No:

Dear Client:

Along with your results listed below we would like to thank you for allowing MASI to assist you with your environmental testing requirements.

Account Name: LAWHON & ASSOCIATES, INC.	Private
Sampler Name: SHAWEN JENKINS	County: FRANKLIN
Sample Date: 06/17/16	Chlorinated:
Sample Time: 07:52	Repeat No:
Sample Matrix: POTABLE	C12 Total:
Sample Monitoring Point:	C12 Free:
Sample Tap: DF NEAR RM 22	C12 Combined:
Sample Type:	
Sample Address: BROOKSIDE ELEM 6700 MCVEY BLVD WORTHINGTON BSE-21	
Sample ID:	

Test Requested	Lab Number	Method Number	Analyst Number	Date Analyzed
LEAD <5.0 ug/l	44525	3113B	4792	06/22/16

Public Drinking Water Analysis Results, as Required by OEPA,  
 are Reported Following Final QA/QC

## Certificate of Analysis - Fax Copy

## MASI ENVIRONMENTAL SERVICES

P. O. Box 1440  
 Dublin, Ohio 43017  
 (614) 873-4654

Page: 1  
 Date: 06/23/16

LAWHON & ASSOCIATES, INC.  
 CHUCK WILSON  
 1441 KING AVENUE  
  
 COLUMBUS OH 43212

Client No: 0000005911  
 AR Sheet No: 0415450-AR  
 MASI Dublin Laboratory: 877  
 MASI Cincinnati Laboratory: 4100  
 PWS ID No:  
 STU ID No:  
 PO No:

Dear Client:

Along with your results listed below we would like to thank you for allowing MASI to assist you with your environmental testing requirements.

Account Name: LAWHON & ASSOCIATES, INC.	Private
Sampler Name: SHAWEN JENKINS	County: FRANKLIN
Sample Date: 06/17/16	Chlorinated:
Sample Time: 07:56	Repeat No:
Sample Matrix: POTABLE	C12 Total:
Sample Monitoring Point:	C12 Free:
Sample Tap: DF NEAR LUNCHROOM RM 29	C12 Combined:
Sample Type:	
Sample Address: BROOKSIDE ELEM 6700 MCVEY BLVD WORTHINGTON BSE-23	
Sample ID:	

Test Requested	Lab Number	Method Number	Analyst Number	Date Analyzed
LEAD <5.0 ug/l	44528	3113B	4792	06/22/16

Public Drinking Water Analysis Results, as Required by OEPA,  
 are Reported Following Final QA/QC

## Certificate of Analysis - Fax Copy

## MASI ENVIRONMENTAL SERVICES

P. O. Box 1440  
 Dublin, Ohio 43017  
 (614) 873-4654

Page: 1  
 Date: 06/23/16

LAWHON & ASSOCIATES, INC.  
 CHUCK WILSON  
 1441 KING AVENUE  
  
 COLUMBUS OH 43212

Client No: 0000005911  
 AR Sheet No: 0415452-AR  
 MASI Dublin Laboratory: 877  
 MASI Cincinnati Laboratory: 4100  
 PWS ID No:  
 STU ID No:  
 PO No:

Dear Client:

Along with your results listed below we would like to thank you for allowing MASI to assist you with your environmental testing requirements.

Account Name: LAWHON & ASSOCIATES, INC.	Private
Sampler Name: SHAWEN JENKINS	County: FRANKLIN
Sample Date: 06/17/16	Chlorinated:
Sample Time: 08:00	Repeat No:
Sample Matrix: POTABLE	C12 Total:
Sample Monitoring Point:	C12 Free:
Sample Tap: DF NEAR RM 24	C12 Combined:
Sample Type:	
Sample Address: BROOKSIDE ELEM 6700 MCVEY BLVD WORTHINGTON BSE-25	
Sample ID:	

Test Requested	Lab Number	Method Number	Analyst Number	Date Analyzed
LEAD <5.0 ug/l	44531	3113B	4792	06/22/16

Public Drinking Water Analysis Results, as Required by OEPA,  
 are Reported Following Final QA/QC

## Certificate of Analysis - Fax Copy

## MASI ENVIRONMENTAL SERVICES

P. O. Box 1440  
 Dublin, Ohio 43017  
 (614) 873-4654

Page: 1  
 Date: 06/23/16

LAWHON & ASSOCIATES, INC.  
 CHUCK WILSON  
 1441 KING AVENUE  
  
 COLUMBUS OH 43212

Client No: 0000005911  
 AR Sheet No: 0415454-AR  
 MASI Dublin Laboratory: 877  
 MASI Cincinnati Laboratory: 4100  
 PWS ID No:  
 STU ID No:  
 PO No:

Dear Client:

Along with your results listed below we would like to thank you for allowing MASI to assist you with your environmental testing requirements.

Account Name: LAWHON & ASSOCIATES, INC.	Private
Sampler Name: SHAWEN JENKINS	County: FRANKLIN
Sample Date: 06/17/16	Chlorinated:
Sample Time: 08:04	Repeat No:
Sample Matrix: POTABLE	C12 Total:
Sample Monitoring Point:	C12 Free:
Sample Tap: DF IN GYM	C12 Combined:
Sample Type:	
Sample Address: BROOKSIDE ELEM 6700 MCVEY BLVD WORTHINGTON BSE-27	
Sample ID:	

Test Requested	Lab Number	Method Number	Analyst Number	Date Analyzed
LEAD <5.0 ug/l	44534	3113B	4792	06/22/16

Public Drinking Water Analysis Results, as Required by OEPA,  
 are Reported Following Final QA/QC