



Lawhon & Associates, Inc.

ENVIRONMENTAL CONSULTING AND ENGINEERING SERVICES

Columbus

Cleveland

Dayton

August 18, 2016

Mr. Tim Gehring
Director of Facilities Management
Worthington City School District
250 East Wilson Bridge Road
Worthington, Ohio 43085

Re: Lead in Water Testing at Colonial Hills Elementary School
5800 Greenwich St. Columbus, OH 43085
Sample Date: June 21, 2016
L&A Project No: 16-0311

Dear Mr. Gehring,

Lawhon & Associates, Inc. (L&A) performed water sampling to document concentrations of lead in the potable water system. There is no federal law requiring testing of drinking water in schools, except for schools that have their own water supply and are thus regulated under the Safe Drinking Water Act (SDWA). This testing was performed as a proactive measure to ensure lead in drinking water concentrations remain at acceptable levels. L&A's conclusions and recommendations relevant to the sampling performed are presented in this document.

METHODOLOGY

L&A performed environmental sampling for lead in water at Colonial Hills Elementary School on June 21, 2016. The sampling was conducted in accordance with the United States Environmental Protection Agency's (US EPA) guidance document "3Ts (Training, Testing, and Telling) for Reducing Lead in Drinking Water in Schools" (3Ts Guidance); however, a larger sample volume was collected due to laboratory requirements for Ohio EPA certified methods. A sampling plan was developed for the facility, which prioritized drinking water sources based on potential use and risk. Field activities included the collection of one (1) liter water samples from the first outlet off the water main, drinking fountains, kitchen sinks, and approximately 10% of classroom sinks or other potential drinking water sources. Both first draw and flush samples were collected at each location. Prior to sample collection, the potable water system was not used for a minimum of 8 hours. Samples were collected by Mr. Shawen Jenkins, Ohio Department of Health (ODH) certified Lead Risk Assessor (LRA) #LA9297. First draw samples were submitted to MASI Environmental Laboratories located in Plain City, Ohio for analysis using the EPA method SM3113B. MASI is certified by the Ohio EPA for lead in drinking water analysis. Flushed samples were held at the L&A office and submitted for analysis only if the first draw sample from the same fixture exceeded the US EPA Action Level.

REGULATORY ACTION LEVELS

US EPA's 3T's Guidance recommends an action level of 20 parts per billion (ppb) for lead; however, Ohio Facilities Construction Commission (OFCC) Lead Plumbing Fixture Replacement Assistance Grants Program has set an action level of 15 ppb for lead which is consistent with

the action level for lead set by EPA's Lead and Copper Rule, under the National Primary Drinking Water Regulations (NPDWR).

For the purposes of this assessment, L&A has utilized an action level of 15 ppb lead for comparison with the laboratory analytical results.

FINDINGS

L&A collected fourteen (14) first draw water samples at Colonial Hills Elementary School. A diagram of the sampling locations is presented in Appendix As illustrated on the following graph, lead was detected above the action level in one first draw sample:

- Kitchen Sprayer (West Wall) (62.5 µg/L)

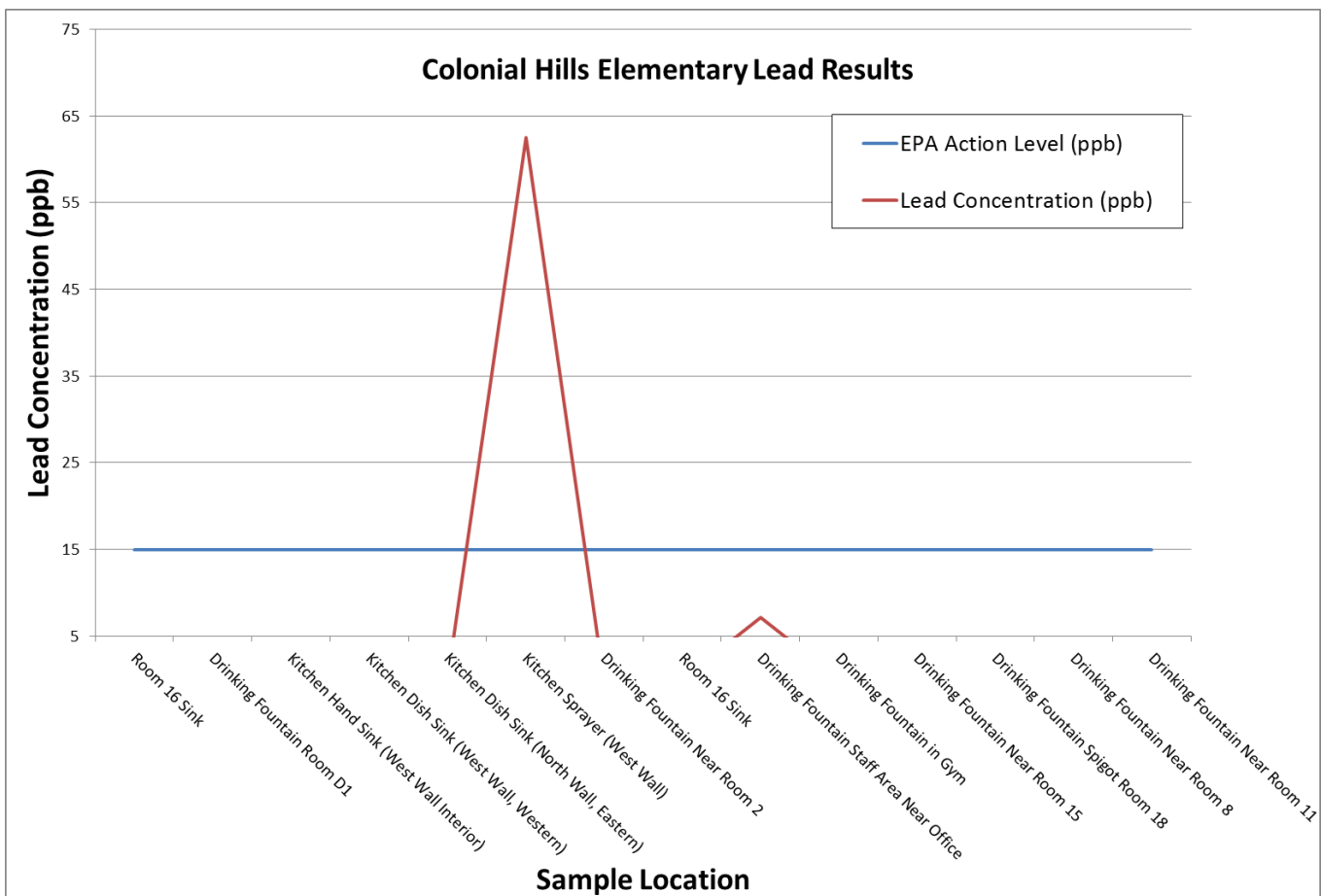

L&A submitted the flush sample for this location. As illustrated on the following graph, the lead concentration in the flush sample from the kitchen sprayer west wall was reported below the action level.

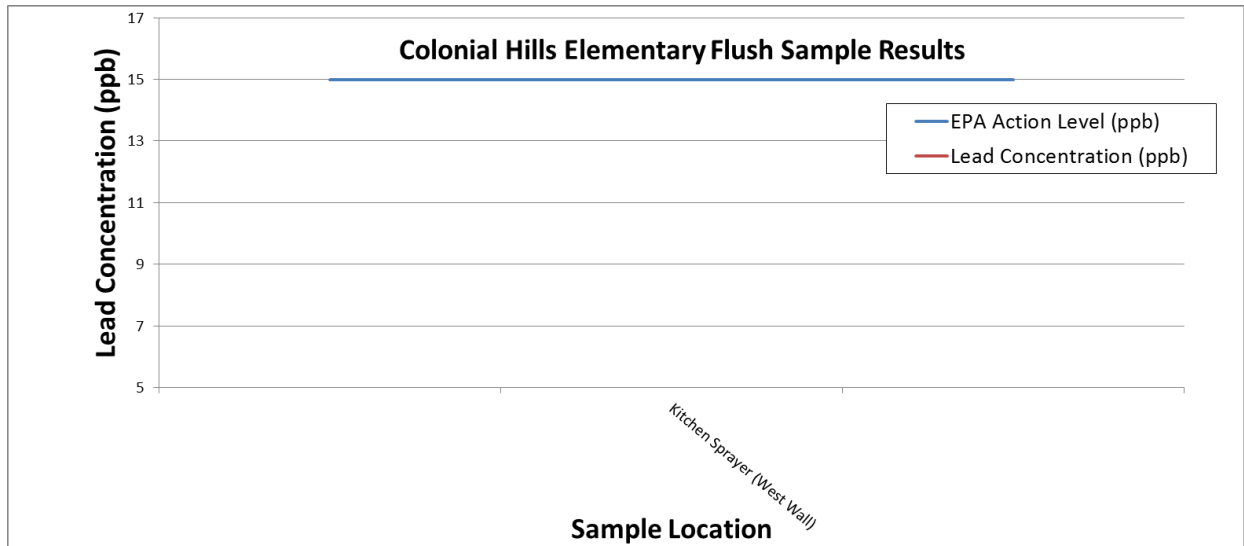

A comprehensive data table is included as Appendix B. A copy of the laboratory report is included in Appendix C.

CONCLUSIONS

The results of L&A's sampling indicate that the following location had lead concentrations found in excess of the action level in the first draw sample but below the action level in the following flush sample, indicating that the source of lead is likely in the fixture itself or the plumbing connecting the fixture to the lateral, and very little lead is likely coming from the plumbing upstream of the fixture:

- Kitchen Sprayer (West Wall)

Based on the results, L&A recommends cleaning out the aerator screens, replacing any lead containing components, or replacing the entire fixture and retesting to confirm that the lead in water concentration no longer exceeds the action level.

CLOSURE

L&A has prepared this report for your use in accordance with generally accepted inspection and testing practices. The information obtained in this report is site and time specific and pertains to this project only. This inspection evaluated the conditions that were readily accessible at the time of the investigation of the subject property and does not warrant against hidden conditions or future alteration of conditions at the site, as well as subsequent changes in regulations. This report should not be construed as a full Lead Risk Assessment.

This report was prepared for the exclusive use of the Worthington City School District. No other party may rely on this report unless expressly designated by the Client in writing. The use of the report is subject to the limitations and exceptions set forth in this report, as well as the terms and conditions contained in the original contract documents. L&A will not distribute or publish this report without the Client's consent, except as required by law or court order.

Thank you for the opportunity to assist you in this important matter. If you have any questions concerning this report, please contact Shawen Jenkins or Tim Price at (614) 481-8600.

Sincerely,

A handwritten signature in blue ink, appearing to read "Shawen Jenkins".

Shawen Jenkins, Lead Risk Assessor
Environmental Scientist

A handwritten signature in blue ink, appearing to read "Tim Price".

Tim Price
Senior Project Manager

APPENDIX A
Sample Location Diagram

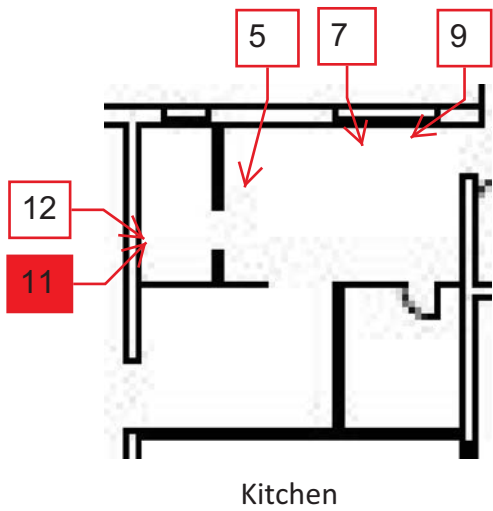

CHARLIE

BRAVO

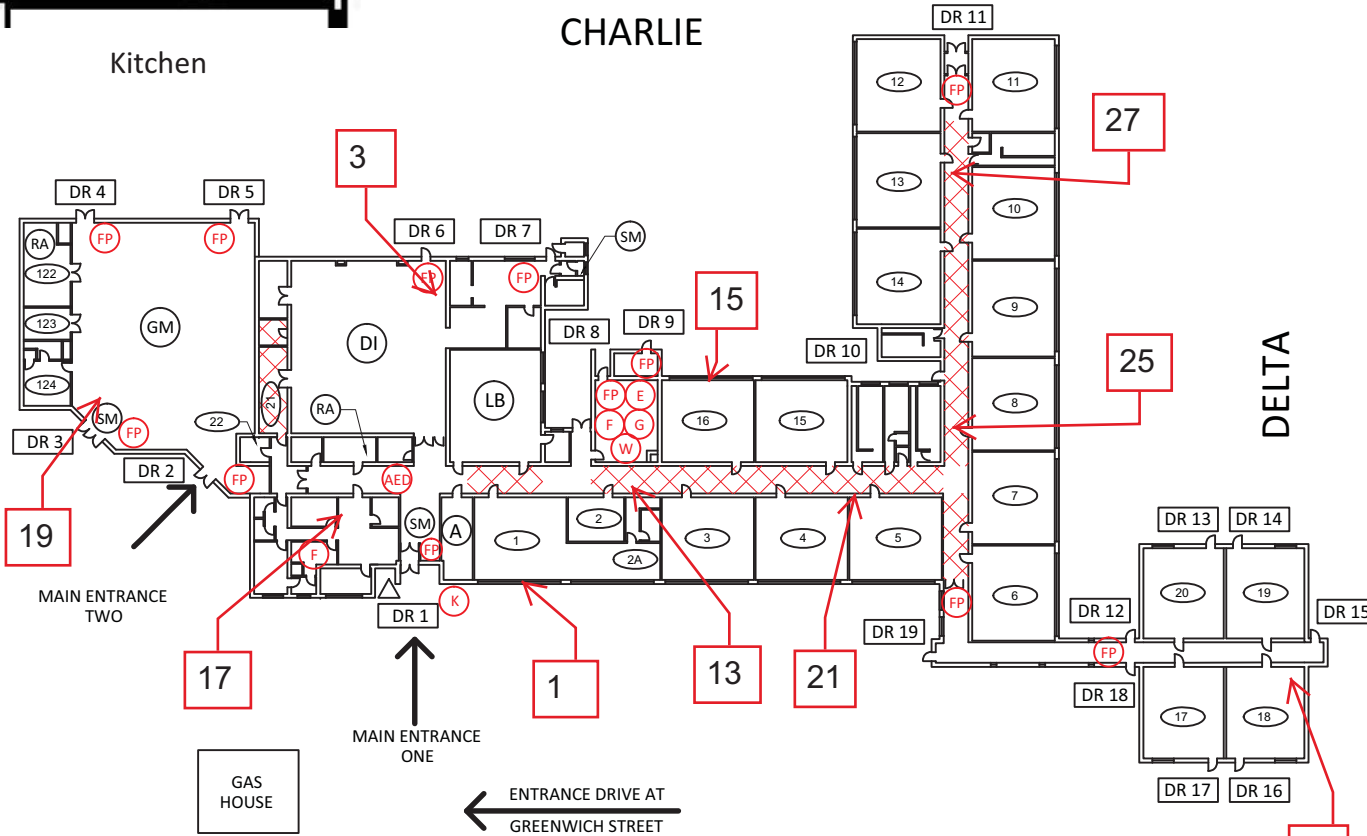

ALPHA

DELTA

CRITICAL		TORNADO EVAC. SITE
		FIRE PULL STATIONS
		LOCATION OF EXISTING AED
		ELECTRICAL SHUTOFF
		FIRE ALARM PANEL
		GAS SHUTOFF
		KNOX BOX
		SPRINKLER SHUTOFF
		WATER SHUTOFF
NON-CRITICAL		ADMINISTRATIVE SUITE
		AREA OF REFUGE
		CAMERA
		CORRIDOR
		ELEVATOR
		EXTERIOR DOORS
		FIRE EXTINGUISHER
		LOCATION OF BLUEPRINTS
		ROOF ACCESS POINT
		ROOM NUMBER
		SECURITY MONITORING AND ACCESS CONTROL
		SERVICE ENTRANCE
COMMON AREAS		MULTIPURPOSE ROOM
		LIBRARY
		DINING
		GYMNASIUM
		MEDIA
		STAGE
WORTHINGTON SCHOOLS COLONIAL HILLS ELEMENTARY SCHOOL 5800 GREENWICH ST WORTHINGTON FACILITY SAFETY PLAN OHIO FACILITIES CONSTRUCTION COMMISSION		
IRN:		006999
BUILDING TELEPHONE NUMBER:		(614) 450-5400
EMERGENCY TELEPHONE NUMBER:		(614) 560-4147

APPENDIX B
Comprehensive Data Table

Table 1: Potable Water Sampling Results

Sample ID	Sampling Site	Sample Type	Meets Non-Use Period	Recalled Fixture	Analytical Results (ppb)
CH-1	Room 16 Sink	First Draw	Yes	No	<5
CH-3	Drinking Fountain Room D1	First Draw	Yes	No	<5
CH-5	Kitchen Hand Sink (West Wall Interior)	First Draw	Yes	No	<5
CH-7	Kitchen Dish Sink (West Wall, Western)	First Draw	Yes	No	<5
CH-9	Kitchen Dish Sink (North Wall, Eastern)	First Draw	Yes	No	<5
CH-11	Kitchen Sprayer (West Wall)	First Draw	Yes	No	62.5
CH-12	Kitchen Sprayer (West Wall)	Flush	Yes	No	<5
CH-13	Drinking Fountain Near Room 2	First Draw	Yes	No	<5
CH-15	Room 16 Sink	First Draw	Yes	No	<5
CH-17	Drinking Fountain Staff Area Near Office	First Draw	Yes	No	7.2
CH-19	Drinking Fountain in Gym	First Draw	Yes	No	<5
CH-21	Drinking Fountain Near Room 15	First Draw	Yes	No	<5
CH-23	Drinking Fountain Spigot Room 18	First Draw	Yes	No	<5
CH-25	Drinking Fountain Near Room 8	First Draw	Yes	No	<5
CH-27	Drinking Fountain Near Room 11	First Draw	Yes	No	<5

1. Detection limit is 5.0 ppbl.
2. Bold indicates lead present above detection limits.
3. Highlighting indicates lead concentrations exceed the EPA Action Level.

APPENDIX C
Laboratory Analytical Reports

Certificate of Analysis - Fax Copy

MASI ENVIRONMENTAL SERVICES

P. O. Box 1440
 Dublin, Ohio 43017
 (614) 873-4654

Page: 1
 Date: 06/27/16

LAWHON & ASSOCIATES, INC.
 CHUCK WILSON
 1441 KING AVENUE

 COLUMBUS OH 43212

Client No: 0000005911
 AR Sheet No: 0418583-AR
 MASI Dublin Laboratory: 877
 MASI Cincinnati Laboratory: 4100
 PWS ID No:
 STU ID No:
 PO No:

Dear Client:

Along with your results listed below we would like to thank you for allowing MASI to assist you with your environmental testing requirements.

Account Name: LAWHON & ASSOCIATES, INC.	Private
Sampler Name: SHAWEN JENKINS	County: FRANKLIN
Sample Date: 06/21/16	Chlorinated:
Sample Time: 08:30	Repeat No:
Sample Matrix: POTABLE	C12 Total:
Sample Monitoring Point: CH 1	C12 Free:
Sample Tap: CLASSROOM 16 SINK	C12 Combined:
Sample Type:	
Sample Address: COLONIAL HILLS ELEMENTARY 5800 GREENWICH STREET	
Sample ID: WORTHINGTON OH	

Test Requested	Lab Number	Method Number	Analyst Number	Date Analyzed
LEAD <5.0 ug/l	46599	3113B	4792	06/24/16

Public Drinking Water Analysis Results, as Required by OEPA,
 are Reported Following Final QA/QC

Certificate of Analysis - Fax Copy

MASI ENVIRONMENTAL SERVICES

P. O. Box 1440
 Dublin, Ohio 43017
 (614) 873-4654

Page: 1
 Date: 06/27/16

LAWHON & ASSOCIATES, INC.
 CHUCK WILSON
 1441 KING AVENUE

 COLUMBUS OH 43212

Client No: 0000005911
 AR Sheet No: 0418585-AR
 MASI Dublin Laboratory: 877
 MASI Cincinnati Laboratory: 4100
 PWS ID No:
 STU ID No:
 PO No:

Dear Client:

Along with your results listed below we would like to thank you for allowing MASI to assist you with your environmental testing requirements.

Account Name: LAWHON & ASSOCIATES, INC.	Private
Sampler Name: SHAWEN JENKINS	County: FRANKLIN
Sample Date: 06/21/16	Chlorinated:
Sample Time: 08:34	Repeat No:
Sample Matrix: POTABLE	C12 Total:
Sample Monitoring Point: CH 3	C12 Free:
Sample Tap: DF ROOM DI	C12 Combined:
Sample Type:	
Sample Address: COLONIAL HILLS ELEMENTARY 5800 GREENWICH ST	
Sample ID: WORTHINGTON OH	

Test Requested	Lab Number	Method Number	Analyst Number	Date Analyzed
LEAD <5.0 ug/l	46577	3113B	4792	06/24/16

Public Drinking Water Analysis Results, as Required by OEPA,
 are Reported Following Final QA/QC

Certificate of Analysis - Fax Copy

MASI ENVIRONMENTAL SERVICES

P. O. Box 1440
 Dublin, Ohio 43017
 (614) 873-4654

Page: 1
 Date: 06/27/16

LAWHON & ASSOCIATES, INC.
 CHUCK WILSON
 1441 KING AVENUE

 COLUMBUS OH 43212

Client No: 0000005911
 AR Sheet No: 0418587-AR
 MASI Dublin Laboratory: 877
 MASI Cincinnati Laboratory: 4100
 PWS ID No:
 STU ID No:
 PO No:

Dear Client:

Along with your results listed below we would like to thank you for allowing MASI to assist you with your environmental testing requirements.

Account Name: LAWHON & ASSOCIATES, INC.	Private
Sampler Name: SHAWEN JENKINS	County: FRANKLIN
Sample Date: 06/21/16	Chlorinated:
Sample Time: 08:38	Repeat No:
Sample Matrix: POTABLE	C12 Total:
Sample Monitoring Point: CH 5	C12 Free:
Sample Tap: KITCH HAND SINK W WALL	C12 Combined:
Sample Type:	
Sample Address: INTERIOR COLONIAL HILLS ELEMENTARY 5800 GREENWICH	
Sample ID: ST WORTHINGTON OH	

Test Requested	Lab Number	Method Number	Analyst Number	Date Analyzed
LEAD <5.0 ug/l	46576	3113B	4792	06/24/16

Public Drinking Water Analysis Results, as Required by OEPA,
 are Reported Following Final QA/QC

Certificate of Analysis - Fax Copy

MASI ENVIRONMENTAL SERVICES

P. O. Box 1440
 Dublin, Ohio 43017
 (614) 873-4654

Page: 1
 Date: 06/27/16

LAWHON & ASSOCIATES, INC.
 CHUCK WILSON
 1441 KING AVENUE

 COLUMBUS OH 43212

Client No: 0000005911
 AR Sheet No: 0418589-AR
 MASI Dublin Laboratory: 877
 MASI Cincinnati Laboratory: 4100
 PWS ID No:
 STU ID No:
 PO No:

Dear Client:

Along with your results listed below we would like to thank you for allowing MASI to assist you with your environmental testing requirements.

Account Name: LAWHON & ASSOCIATES, INC.	Private
Sampler Name: SHAWEN JENKINS	County: FRANKLIN
Sample Date: 06/21/16	Chlorinated:
Sample Time: 08:42	Repeat No:
Sample Matrix: POTABLE	C12 Total:
Sample Monitoring Point: CH 7	C12 Free:
Sample Tap: KITCHEN DISH SINK N WALL	C12 Combined:
Sample Type:	
Sample Address: WESTERN COLONIAL HILLS ELEMENTARY 5800 GREENWICH	
Sample ID: ST WORTHINGTON OH	

Test Requested	Lab Number	Method Number	Analyst Number	Date Analyzed
LEAD <5.0 ug/l	46575	3113B	4792	06/24/16

Public Drinking Water Analysis Results, as Required by OEPA,
 are Reported Following Final QA/QC

Certificate of Analysis - Fax Copy

MASI ENVIRONMENTAL SERVICES

P. O. Box 1440
 Dublin, Ohio 43017
 (614) 873-4654

Page: 1
 Date: 06/27/16

LAWHON & ASSOCIATES, INC.
 CHUCK WILSON
 1441 KING AVENUE

 COLUMBUS OH 43212

Client No: 0000005911
 AR Sheet No: 0418591-AR
 MASI Dublin Laboratory: 877
 MASI Cincinnati Laboratory: 4100
 PWS ID No:
 STU ID No:
 PO No:

Dear Client:

Along with your results listed below we would like to thank you for allowing MASI to assist you with your environmental testing requirements.

Account Name: LAWHON & ASSOCIATES, INC.	Private
Sampler Name: SHAWEN JENKINS	County: FRANKLIN
Sample Date: 06/21/16	Chlorinated:
Sample Time: 08:46	Repeat No:
Sample Matrix: POTABLE	C12 Total:
Sample Monitoring Point: CH 9	C12 Free:
Sample Tap: KITCHEN DIST SINK N WALL	C12 Combined:
Sample Type:	
Sample Address: EASTERN COLONIAL HILLS ELEMENTARY 5800 GREENWICH	
Sample ID: ST WORTHINGTON OH	

Test Requested	Lab Number	Method Number	Analyst Number	Date Analyzed
LEAD <5.0 ug/l	46572	3113B	4792	06/24/16

Public Drinking Water Analysis Results, as Required by OEPA,
 are Reported Following Final QA/QC

Certificate of Analysis - Fax Copy

MASI ENVIRONMENTAL SERVICES

P. O. Box 1440
 Dublin, Ohio 43017
 (614) 873-4654

Page: 1
 Date: 06/27/16

LAWHON & ASSOCIATES, INC.
 CHUCK WILSON
 1441 KING AVENUE

 COLUMBUS OH 43212

Client No: 0000005911
 AR Sheet No: 0418593-AR
 MASI Dublin Laboratory: 877
 MASI Cincinnati Laboratory: 4100
 PWS ID No:
 STU ID No:
 PO No:

Dear Client:

Along with your results listed below we would like to thank you for allowing MASI to assist you with your environmental testing requirements.

Account Name: LAWHON & ASSOCIATES, INC.	Private
Sampler Name: SHAWEN JENKINS	County: FRANKLIN
Sample Date: 06/21/16	Chlorinated:
Sample Time: 08:50	Repeat No:
Sample Matrix: POTABLE	C12 Total:
Sample Monitoring Point: CH 11	C12 Free:
Sample Tap: KITCH SPRAY W WALL	C12 Combined:
Sample Type:	
Sample Address: 5800 GREENWICH ST WORTHINGTON OH	
Sample ID:	

Test Requested	Lab Number	Method Number	Analyst Number	Date Analyzed
LEAD 62.5 ug/l	46571	3113B	4792	06/24/16

Public Drinking Water Analysis Results, as Required by OEPA,
 are Reported Following Final QA/QC

Certificate of Analysis - Fax Copy

MASI ENVIRONMENTAL SERVICES

P. O. Box 1440
 Dublin, Ohio 43017
 (614) 873-4654

Page: 1
 Date: 06/27/16

LAWHON & ASSOCIATES, INC.
 CHUCK WILSON
 1441 KING AVENUE

 COLUMBUS OH 43212

Client No: 0000005911
 AR Sheet No: 0418595-AR
 MASI Dublin Laboratory: 877
 MASI Cincinnati Laboratory: 4100
 PWS ID No:
 STU ID No:
 PO No:

Dear Client:

Along with your results listed below we would like to thank you for allowing MASI to assist you with your environmental testing requirements.

Account Name: LAWHON & ASSOCIATES, INC.
 Sampler Name: SHAWEN JENKINS
 Sample Date: 06/21/16
 Sample Time: 08:54
 Sample Matrix: POTABLE
 Sample Monitoring Point: CH 13
 Sample Tap: DF ROOM 2
 Sample Type:
 Sample Address: 5800 GREENWICH ST
 Sample ID:

Private
 County: FRANKLIN
 Chlorinated:
 Repeat No:
 C12 Total:
 C12 Free:
 C12 Combined:

Test Requested	Lab Number	Method Number	Analyst Number	Date Analyzed
LEAD <5.0 ug/l	46569	3113B	4792	06/24/16

Public Drinking Water Analysis Results, as Required by OEPA,
 are Reported Following Final QA/QC

Certificate of Analysis - Fax Copy

MASI ENVIRONMENTAL SERVICES

P. O. Box 1440
 Dublin, Ohio 43017
 (614) 873-4654

Page: 1
 Date: 06/27/16

LAWHON & ASSOCIATES, INC.
 CHUCK WILSON
 1441 KING AVENUE

 COLUMBUS OH 43212

Client No: 0000005911
 AR Sheet No: 0418597-AR
 MASI Dublin Laboratory: 877
 MASI Cincinnati Laboratory: 4100
 PWS ID No:
 STU ID No:
 PO No:

Dear Client:

Along with your results listed below we would like to thank you for allowing MASI to assist you with your environmental testing requirements.

Account Name: LAWHON & ASSOCIATES, INC.
 Sampler Name: SHAWEN JENKINS
 Sample Date: 06/21/16
 Sample Time: 08:58
 Sample Matrix: POTABLE
 Sample Monitoring Point: CH 15
 Sample Tap: ROOM 16 SINK
 Sample Type:
 Sample Address: 5800 GREENWICH ST
 Sample ID:

Private
 County: FRANKLIN
 Chlorinated:
 Repeat No:
 C12 Total:
 C12 Free:
 C12 Combined:

Test Requested	Lab Number	Method Number	Analyst Number	Date Analyzed
LEAD <5.0 ug/l	46568	3113B	4792	06/24/16

Public Drinking Water Analysis Results, as Required by OEPA,
 are Reported Following Final QA/QC

Certificate of Analysis - Fax Copy

MASI ENVIRONMENTAL SERVICES

P. O. Box 1440
 Dublin, Ohio 43017
 (614) 873-4654

Page: 1
 Date: 06/27/16

LAWHON & ASSOCIATES, INC.
 CHUCK WILSON
 1441 KING AVENUE

 COLUMBUS OH 43212

Client No: 0000005911
 AR Sheet No: 0418599-AR
 MASI Dublin Laboratory: 877
 MASI Cincinnati Laboratory: 4100
 PWS ID No:
 STU ID No:
 PO No:

Dear Client:

Along with your results listed below we would like to thank you for allowing MASI to assist you with your environmental testing requirements.

Account Name: LAWHON & ASSOCIATES, INC.
 Sampler Name: SHAWEN JENKINS
 Sample Date: 06/21/16
 Sample Time: 09:02
 Sample Matrix: POTABLE
 Sample Monitoring Point: CH 17
 Sample Tap: STAFF AREA DF
 Sample Type:
 Sample Address: 5800 GREENWICH ST
 Sample ID:

Private
 County: FRANKLIN
 Chlorinated:
 Repeat No:
 C12 Total:
 C12 Free:
 C12 Combined:

Test Requested	Lab Number	Method Number	Analyst Number	Date Analyzed
LEAD 7.2 ug/l	46560	3113B	4792	06/24/16

Public Drinking Water Analysis Results, as Required by OEPA,
 are Reported Following Final QA/QC

Certificate of Analysis - Fax Copy

MASI ENVIRONMENTAL SERVICES

P. O. Box 1440
 Dublin, Ohio 43017
 (614) 873-4654

Page: 1
 Date: 06/27/16

LAWHON & ASSOCIATES, INC.
 CHUCK WILSON
 1441 KING AVENUE

 COLUMBUS OH 43212

Client No: 0000005911
 AR Sheet No: 0418601-AR
 MASI Dublin Laboratory: 877
 MASI Cincinnati Laboratory: 4100
 PWS ID No:
 STU ID No:
 PO No:

Dear Client:

Along with your results listed below we would like to thank you for allowing MASI to assist you with your environmental testing requirements.

Account Name: LAWHON & ASSOCIATES, INC.
 Sampler Name: SHAWEN JENKINS
 Sample Date: 06/21/16
 Sample Time: 09:06
 Sample Matrix: POTABLE
 Sample Monitoring Point: CH 19
 Sample Tap: DF IN GYM
 Sample Type:
 Sample Address: 5800 GREENWICH ST
 Sample ID:

Private
 County: FRANKLIN
 Chlorinated:
 Repeat No:
 C12 Total:
 C12 Free:
 C12 Combined:

Test Requested	Lab Number	Method Number	Analyst Number	Date Analyzed
LEAD <5.0 ug/l	46558	3113B	4792	06/24/16

Public Drinking Water Analysis Results, as Required by OEPA,
 are Reported Following Final QA/QC

Certificate of Analysis - Fax Copy

MASI ENVIRONMENTAL SERVICES

P. O. Box 1440
 Dublin, Ohio 43017
 (614) 873-4654

Page: 1
 Date: 06/27/16

LAWHON & ASSOCIATES, INC.
 CHUCK WILSON
 1441 KING AVENUE

 COLUMBUS OH 43212

Client No: 0000005911
 AR Sheet No: 0418603-AR
 MASI Dublin Laboratory: 877
 MASI Cincinnati Laboratory: 4100
 PWS ID No:
 STU ID No:
 PO No:

Dear Client:

Along with your results listed below we would like to thank you for allowing MASI to assist you with your environmental testing requirements.

Account Name: LAWHON & ASSOCIATES, INC.
 Sampler Name: SHAWEN JENKINS
 Sample Date: 06/21/16
 Sample Time: 09:10
 Sample Matrix: POTABLE
 Sample Monitoring Point: CH 21
 Sample Tap: DF ROOM 15
 Sample Type:
 Sample Address: 5800 GREENWICH ST
 Sample ID:

Private
 County: FRANKLIN
 Chlorinated:
 Repeat No:
 C12 Total:
 C12 Free:
 C12 Combined:

Test Requested	Lab Number	Method Number	Analyst Number	Date Analyzed
LEAD <5.0 ug/l	46556	3113B	4792	06/24/16

Public Drinking Water Analysis Results, as Required by OEPA,
 are Reported Following Final QA/QC

Certificate of Analysis - Fax Copy

MASI ENVIRONMENTAL SERVICES

P. O. Box 1440
 Dublin, Ohio 43017
 (614) 873-4654

Page: 1
 Date: 06/27/16

LAWHON & ASSOCIATES, INC.
 CHUCK WILSON
 1441 KING AVENUE

 COLUMBUS OH 43212

Client No: 0000005911
 AR Sheet No: 0418605-AR
 MASI Dublin Laboratory: 877
 MASI Cincinnati Laboratory: 4100
 PWS ID No:
 STU ID No:
 PO No:

Dear Client:

Along with your results listed below we would like to thank you for allowing MASI to assist you with your environmental testing requirements.

Account Name: LAWHON & ASSOCIATES, INC.
 Sampler Name: SHAWEN JENKINS
 Sample Date: 06/21/16
 Sample Time: 09:14
 Sample Matrix: POTABLE
 Sample Monitoring Point: CH 23
 Sample Tap: ROOM 18 SINK DF SPIGOT
 Sample Type:
 Sample Address: 5800 GREENWICH ST
 Sample ID:

Private
 County: FRANKLIN
 Chlorinated:
 Repeat No:
 C12 Total:
 C12 Free:
 C12 Combined:

Test Requested	Lab Number	Method Number	Analyst Number	Date Analyzed
LEAD <5.0 ug/l	46566	3113B	4792	06/24/16

Public Drinking Water Analysis Results, as Required by OEPA,
 are Reported Following Final QA/QC

Certificate of Analysis - Fax Copy

MASI ENVIRONMENTAL SERVICES

P. O. Box 1440
 Dublin, Ohio 43017
 (614) 873-4654

Page: 1
 Date: 06/27/16

LAWHON & ASSOCIATES, INC.
 CHUCK WILSON
 1441 KING AVENUE

 COLUMBUS OH 43212

Client No: 0000005911
 AR Sheet No: 0418607-AR
 MASI Dublin Laboratory: 877
 MASI Cincinnati Laboratory: 4100
 PWS ID No:
 STU ID No:
 PO No:

Dear Client:

Along with your results listed below we would like to thank you for allowing MASI to assist you with your environmental testing requirements.

Account Name: LAWHON & ASSOCIATES, INC.
 Sampler Name: SHAWEN JENKINS
 Sample Date: 06/21/16
 Sample Time: 09:18
 Sample Matrix: POTABLE
 Sample Monitoring Point: CH 25
 Sample Tap: ROOM 8 DF
 Sample Type:
 Sample Address: 5800 GREENWICH ST
 Sample ID:

Private
 County: FRANKLIN
 Chlorinated:
 Repeat No:
 C12 Total:
 C12 Free:
 C12 Combined:

Test Requested	Lab Number	Method Number	Analyst Number	Date Analyzed
LEAD <5.0 ug/l	46564	3113B	4792	06/24/16

Public Drinking Water Analysis Results, as Required by OEPA,
 are Reported Following Final QA/QC

Certificate of Analysis - Fax Copy

MASI ENVIRONMENTAL SERVICES

P. O. Box 1440
 Dublin, Ohio 43017
 (614) 873-4654

Page: 1
 Date: 06/27/16

LAWHON & ASSOCIATES, INC.
 CHUCK WILSON
 1441 KING AVENUE

 COLUMBUS OH 43212

Client No: 0000005911
 AR Sheet No: 0418609-AR
 MASI Dublin Laboratory: 877
 MASI Cincinnati Laboratory: 4100
 PWS ID No:
 STU ID No:
 PO No:

Dear Client:

Along with your results listed below we would like to thank you for allowing MASI to assist you with your environmental testing requirements.

Account Name: LAWHON & ASSOCIATES, INC.
 Sampler Name: SHAWEN JENKINS
 Sample Date: 06/21/16
 Sample Time: 09:22
 Sample Matrix: POTABLE
 Sample Monitoring Point: CH 27
 Sample Tap: ROOM 11 DF
 Sample Type:
 Sample Address: 5800 GREENWICH ST
 Sample ID:

Private
 County: FRANKLIN
 Chlorinated:
 Repeat No:
 C12 Total:
 C12 Free:
 C12 Combined:

Test Requested	Lab Number	Method Number	Analyst Number	Date Analyzed
LEAD <5.0 ug/l	46562	3113B	4792	06/24/16

Public Drinking Water Analysis Results, as Required by OEPA,
 are Reported Following Final QA/QC

Certificate of Analysis - Fax Copy

MASI ENVIRONMENTAL SERVICES

P. O. Box 1440
 Dublin, Ohio 43017
 (614) 873-4654

Page: 1
 Date: 07/22/16

LAWHON & ASSOCIATES, INC.
 CHUCK WILSON
 1441 KING AVENUE

 COLUMBUS OH 43212

Client No: 0000005911
 AR Sheet No: 0418594-AR
 MASI Dublin Laboratory: 877
 MASI Cincinnati Laboratory: 4100
 PWS ID No:
 STU ID No:
 PO No:

Dear Client:

Along with your results listed below we would like to thank you for allowing MASI to assist you with your environmental testing requirements.

Account Name: LAWHON & ASSOCIATES, INC.
 Sampler Name: SHAWEN JENKINS
 Sample Date: 06/21/16
 Sample Time: 08:52
 Sample Matrix: POTABLE
 Sample Monitoring Point: CH 12
 Sample Tap: KITCH SPRAY W WALL
 Sample Type:
 Sample Address: 5800 GREENWICH ST
 Sample ID:

Private
 County: FRANKLIN
 Chlorinated:
 Repeat No:
 C12 Total:
 C12 Free:
 C12 Combined:

Test Requested	Lab Number	Method Number	Analyst Number	Date Analyzed
LEAD <5.0 ug/l	60787	3113B	3710	07/20/16

Public Drinking Water Analysis Results, as Required by OEPA,
 are Reported Following Final QA/QC