



August 18, 2016

Mr. Tim Gehring
Director of Facilities Management
Worthington City School District
250 East Wilson Bridge Road
Worthington, Ohio 43085

Re: Lead in Water Testing at Evening Street Elementary School
885 Evening Street, Worthington, OH 43085
Sample Date: June 21, 2016
L&A Project No: 16-0311

Dear Mr. Gehring,

Lawhon & Associates, Inc. (L&A) performed water sampling to document concentrations of lead in the potable water system. There is no federal law requiring testing of drinking water in schools, except for schools that have their own water supply and are thus regulated under the Safe Drinking Water Act (SDWA). This testing was performed as a proactive measure to ensure lead in drinking water concentrations remain at acceptable levels. L&A's conclusions and recommendations relevant to the sampling performed are presented in this document.

METHODOLOGY

L&A performed environmental sampling for lead in water at Evening Street Elementary School on June 21, 2016. The sampling was conducted in accordance with the United States Environmental Protection Agency's (US EPA) guidance document "3Ts (Training, Testing, and Telling) for Reducing Lead in Drinking Water in Schools" (3Ts Guidance); however, a larger sample volume was collected due to laboratory requirements for Ohio EPA certified methods. A sampling plan was developed for the facility, which prioritized drinking water sources based on potential use and risk. Field activities included the collection of one (1) liter water samples from the water main, drinking fountains, kitchen sinks, and approximately 10% of classroom sinks or other potential drinking water sources. Both first draw and flush samples were collected at each location. Prior to sample collection, the potable water system was not used for a minimum of 8 hours. Samples were collected by Mr. Shawen Jenkins, Ohio Department of Health (ODH) certified Lead Risk Assessor (LRA) #LA9297. First draw samples were submitted to MASI Environmental Laboratories located in Plain City, Ohio for analysis using the EPA method SM3113B. MASI is certified by the Ohio EPA for lead in drinking water analysis. Flushed samples were held at the L&A office and submitted for analysis only if the first draw sample from the same fixture exceeded the US EPA Action Level.

REGULATORY ACTION LEVELS

US EPA's 3T's Guidance recommends an action level of 20 parts per billion (ppb) for lead; however, Ohio Facilities Construction Commission (OFCC) Lead Plumbing Fixture Replacement Assistance Grants Program has set an action level of 15 ppb for lead which is consistent with

the action level for lead set by EPA's Lead and Copper Rule, under the National Primary Drinking Water Regulations (NPDWR).

For the purposes of this assessment, L&A has utilized an action level of 15 ppb lead for comparison with the laboratory analytical results.

FINDINGS

L&A collected 25 water samples at Evening Street Elementary School; of which, 13 first draw samples were submitted for laboratory analysis. A diagram of the sampling locations is presented in Appendix A. As illustrated in the following graph, lead was detected at one sample location but the lead concentration did not exceed the action level in any sample location.

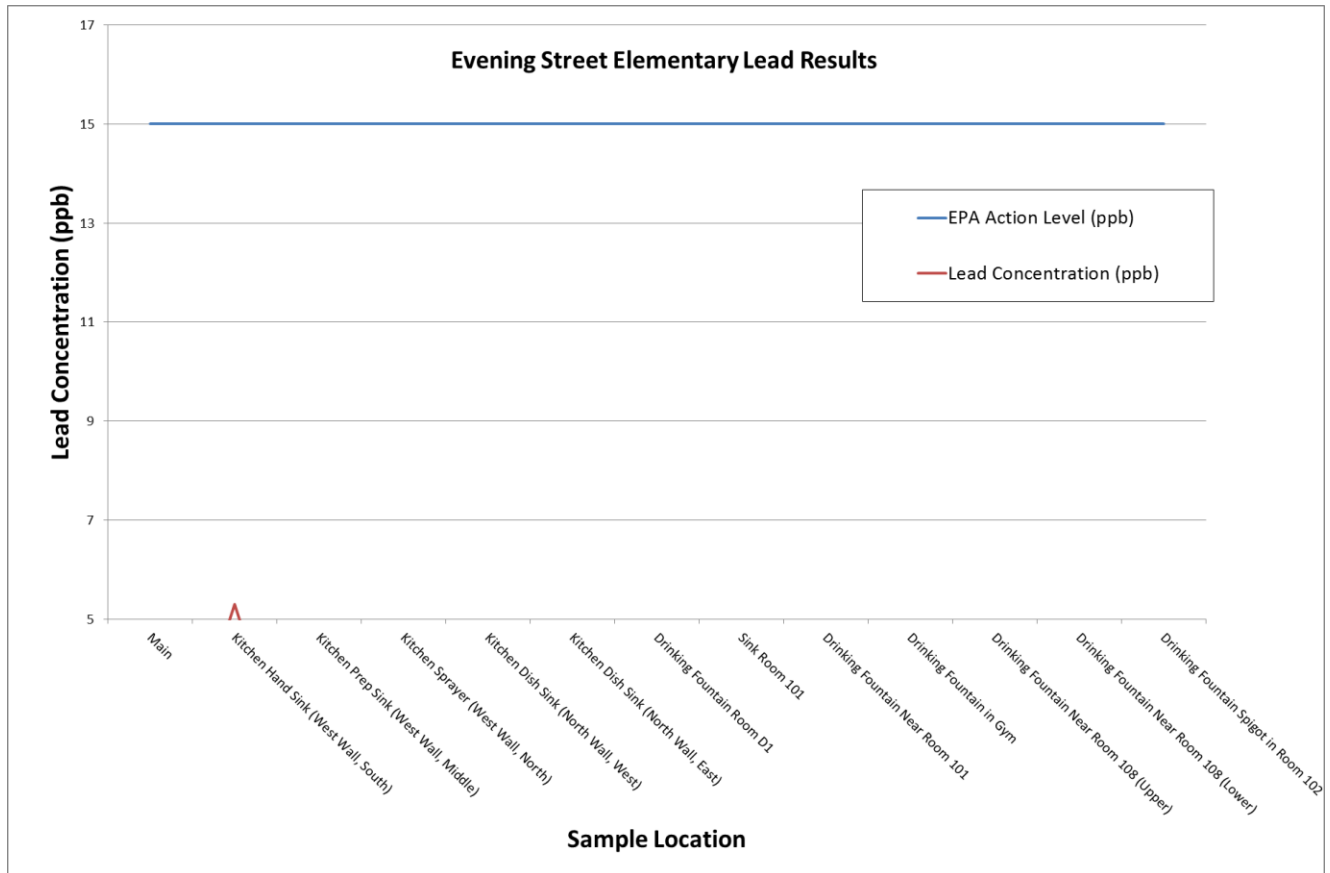

A comprehensive data table is included as Appendix B. A copy of the laboratory report is included in Appendix C.

CONCLUSIONS

The results of L&A's sampling indicate Lead in Water concentrations did not exceed the action level in any location. No further action is recommended at this time.

CLOSURE

L&A has prepared this report for your use in accordance with generally accepted inspection and testing practices. The information obtained in this report is site and time specific and pertains to this project only. This inspection evaluated the conditions that were readily accessible at the time of the investigation of the subject property and does not warrant against hidden conditions or future alteration of conditions at the site, as well as subsequent changes in regulations. This report should not be construed as a full Lead Risk Assessment.

This report was prepared for the exclusive use of the Worthington City School District. No other party may rely on this report unless expressly designated by the Client in writing. The use of the report is subject to the limitations and exceptions set forth in this report, as well as the terms and conditions contained in the original contract documents. L&A will not distribute or publish this report without the Client's consent, except as required by law or court order.

Thank you for the opportunity to assist you in this important matter. If you have any questions concerning this report, please contact Shawen Jenkins or Tim Price at (614) 481-8600.

Sincerely,



Shawen Jenkins, Lead Risk Assessor
Environmental Scientist



Tim Price
Senior Project Manager

APPENDIX A
Sample Location Diagram

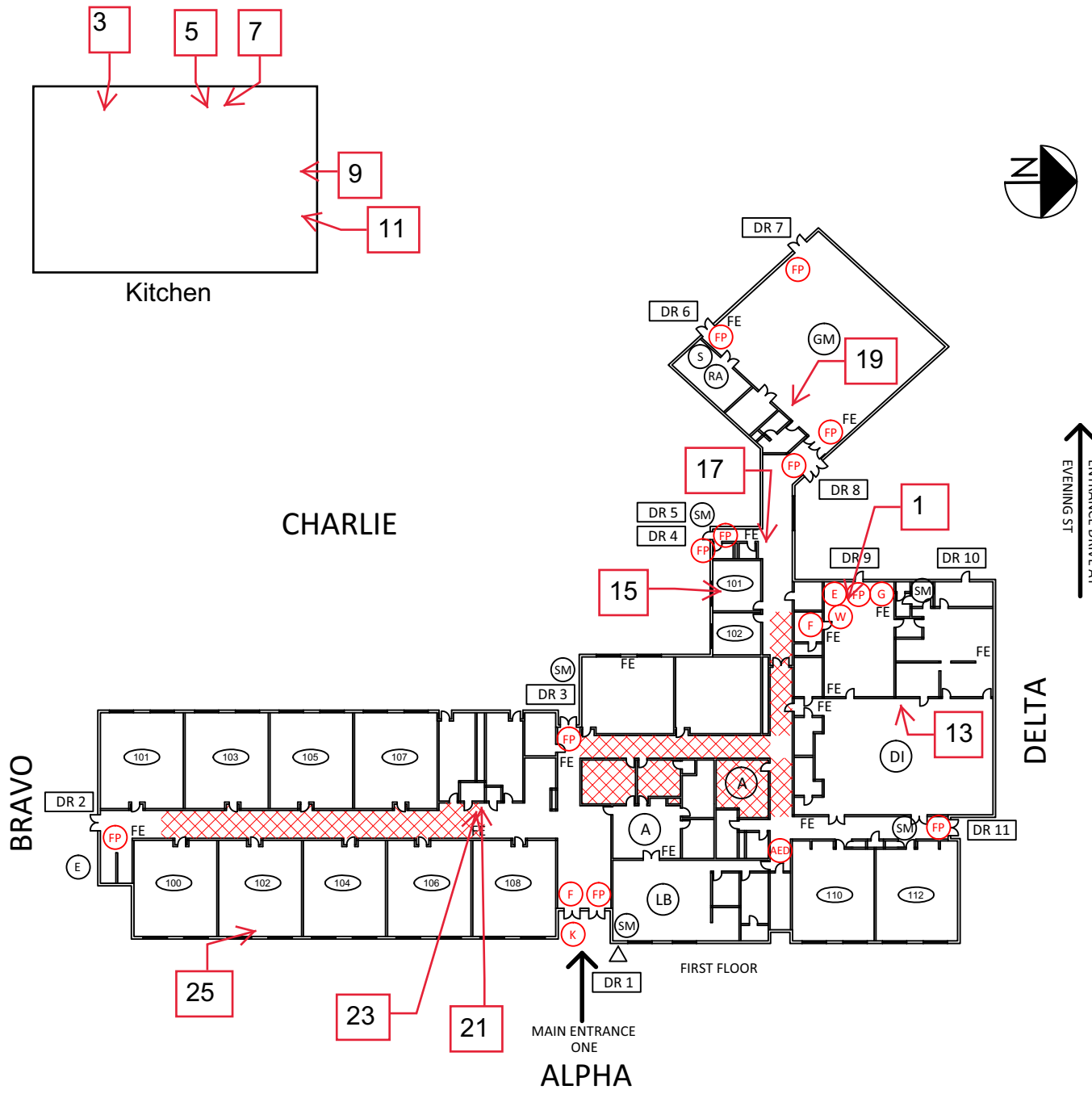

	TORNADO EVAC. SITE
	FIRE PULL STATIONS
	LOCATION OF EXISTING AED
	ELECTRICAL SHUTOFF
	FIRE ALARM PANEL
	GAS SHUTOFF
	KNOX BOX
	SPRINKLER SHUTOFF
	WATER SHUTOFF
CRITICAL	
	ADMINISTRATIVE SUITE
	AREA OF REFUGE
	CAMERA
	CORRIDOR
	ELEVATOR
	EXTERIOR DOORS
	FIRE EXTINGUISHER
	LOCATION OF BLUEPRINTS
	ROOF ACCESS POINT
	ROOM NUMBER
	SECURITY MONITORING AND ACCESS CONTROL
	SERVICE ENTRANCE
NON-CRITICAL	
	MULTIPURPOSE ROOM
	LIBRARY
	DINING
	GYMNASIUM
	MEDIA
	STAGE
COMMON AREAS	
WORTHINGTON SCHOOLS EVENING STREET ELEMENTARY SCHOOL 885 EVENING ST. WORTHINGTON FACILITY SAFETY PLAN OHIO FACILITIES CONSTRUCTION COMMISSION	
IRN:	010868
BUILDING TELEPHONE NUMBER:	(614) 450-4400
EMERGENCY TELEPHONE NUMBER:	(614) 560-4147

APPENDIX B
Comprehensive Data Table

Table 1: Potable Water Sampling Results

Sample ID	Sampling Site	Sample Type	Meets Non-Use Period	Recalled Fixture	Analytical Results (ppb)
ES-1	Water Main	First Draw	Yes	No	<5
ES-3	Kitchen Hand Sink (West Wall, South)	First Draw	Yes	No	5.3
ES-5	Kitchen Prep Sink (West Wall, Middle)	First Draw	Yes	No	<5
ES-7	Kitchen Sprayer (West Wall, North)	First Draw	Yes	No	<5
ES-9	Kitchen Dish Sink (North Wall, West)	First Draw	Yes	No	<5
ES-11	Kitchen Dish Sink (North Wall, East)	First Draw	Yes	No	<5
ES-13	Drinking Fountain Room D1	First Draw	Yes	No	<5
ES-15	Sink Room 101	First Draw	Yes	No	<5
ES-17	Drinking Fountain Near Room 101	First Draw	Yes	No	<5
ES-19	Drinking Fountain in Gym	First Draw	Yes	No	<5
ES-21	Drinking Fountain Near Room 108 (Upper)	First Draw	Yes	No	<5
ES-23	Drinking Fountain Near Room 108 (Lower)	First Draw	Yes	No	<5
ES-25	Drinking Fountain Spigot in Room 102	First Draw	Yes	No	<5

1. Detection limit is 5.0 ppbl.
2. Bold indicates lead present above detection limits.
3. Highlighting indicates lead concentrations exceed the EPA Action Level.

APPENDIX C
Laboratory Analytical Reports

Certificate of Analysis - Fax Copy

MASI ENVIRONMENTAL SERVICES

P. O. Box 1440
 Dublin, Ohio 43017
 (614) 873-4654

Page: 1
 Date: 06/27/16

LAWHON & ASSOCIATES, INC.
 CHUCK WILSON
 1441 KING AVENUE

 COLUMBUS OH 43212

Client No: 0000005911
 AR Sheet No: 0418556-AR
 MASI Dublin Laboratory: 877
 MASI Cincinnati Laboratory: 4100
 PWS ID No:
 STU ID No:
 PO No:

Dear Client:

Along with your results listed below we would like to thank you for allowing MASI to assist you with your environmental testing requirements.

Account Name: LAWHON & ASSOCIATES, INC.	Private
Sampler Name: SHAWEN JENKINS	County: FRANKLIN
Sample Date: 06/21/16	Chlorinated:
Sample Time: 07:00	Repeat No:
Sample Matrix: POTABLE	C12 Total:
Sample Monitoring Point: ES 1	C12 Free:
Sample Tap: WATER MAIN	C12 Combined:
Sample Type:	
Sample Address: EVENING STREET ELEMENTARY 885 EVENING STREET	
Sample ID: WORTHINGTON OH	

Test Requested	Lab Number	Method Number	Analyst Number	Date Analyzed
LEAD <5.0 ug/l	46629	3113B	4792	06/24/16

Public Drinking Water Analysis Results, as Required by OEPA,
 are Reported Following Final QA/QC

Certificate of Analysis - Fax Copy

MASI ENVIRONMENTAL SERVICES

P. O. Box 1440
 Dublin, Ohio 43017
 (614) 873-4654

Page: 1
 Date: 06/27/16

LAWHON & ASSOCIATES, INC.
 CHUCK WILSON
 1441 KING AVENUE

 COLUMBUS OH 43212

Client No: 0000005911
 AR Sheet No: 0418558-AR
 MASI Dublin Laboratory: 877
 MASI Cincinnati Laboratory: 4100
 PWS ID No:
 STU ID No:
 PO No:

Dear Client:

Along with your results listed below we would like to thank you for allowing MASI to assist you with your environmental testing requirements.

Account Name: LAWHON & ASSOCIATES, INC.
 Sampler Name: SHAWEN JENKINS
 Sample Date: 06/21/16
 Sample Time: 07:04
 Sample Matrix: POTABLE
 Sample Monitoring Point: ES 3
 Sample Tap: KITCH HS WEST WALL S
 Sample Type:
 Sample Address: 885 EVENING STREET
 Sample ID:

Private
 County: FRANKLIN
 Chlorinated:
 Repeat No:
 C12 Total:
 C12 Free:
 C12 Combined:

Test Requested	Lab Number	Method Number	Analyst Number	Date Analyzed
LEAD 5.3 ug/l	46626	3113B	4792	06/24/16

Public Drinking Water Analysis Results, as Required by OEPA,
 are Reported Following Final QA/QC

Certificate of Analysis - Fax Copy

MASI ENVIRONMENTAL SERVICES

P. O. Box 1440
 Dublin, Ohio 43017
 (614) 873-4654

Page: 1
 Date: 06/27/16

LAWHON & ASSOCIATES, INC.
 CHUCK WILSON
 1441 KING AVENUE

 COLUMBUS OH 43212

Client No: 0000005911
 AR Sheet No: 0418560-AR
 MASI Dublin Laboratory: 877
 MASI Cincinnati Laboratory: 4100
 PWS ID No:
 STU ID No:
 PO No:

Dear Client:

Along with your results listed below we would like to thank you for allowing MASI to assist you with your environmental testing requirements.

Account Name: LAWHON & ASSOCIATES, INC.
 Sampler Name: SHAWEN JENKINS
 Sample Date: 06/21/16
 Sample Time: 07:08
 Sample Matrix: POTABLE
 Sample Monitoring Point: ES 5
 Sample Tap: KITCH PREP SINK W WALL
 Sample Type:
 Sample Address: MIDDLE 885 EVENING STREET
 Sample ID:

Private
 County: FRANKLIN
 Chlorinated:
 Repeat No:
 C12 Total:
 C12 Free:
 C12 Combined:

Test Requested	Lab Number	Method Number	Analyst Number	Date Analyzed
LEAD <5.0 ug/l	46620	3113B	4792	06/24/16

Public Drinking Water Analysis Results, as Required by OEPA,
 are Reported Following Final QA/QC

Certificate of Analysis - Fax Copy

MASI ENVIRONMENTAL SERVICES

P. O. Box 1440
 Dublin, Ohio 43017
 (614) 873-4654

Page: 1
 Date: 06/27/16

LAWHON & ASSOCIATES, INC.
 CHUCK WILSON
 1441 KING AVENUE

 COLUMBUS OH 43212

Client No: 0000005911
 AR Sheet No: 0418562-AR
 MASI Dublin Laboratory: 877
 MASI Cincinnati Laboratory: 4100
 PWS ID No:
 STU ID No:
 PO No:

Dear Client:

Along with your results listed below we would like to thank you for allowing MASI to assist you with your environmental testing requirements.

Account Name: LAWHON & ASSOCIATES, INC.
 Sampler Name: SHAWEN JENKINS
 Sample Date: 06/21/16
 Sample Time: 07:12
 Sample Matrix: POTABLE
 Sample Monitoring Point: ES 7
 Sample Tap: KITCH SPRAY W WALL N
 Sample Type:
 Sample Address: 885 EVENING STREET
 Sample ID:

Private
 County: FRANKLIN
 Chlorinated:
 Repeat No:
 C12 Total:
 C12 Free:
 C12 Combined:

Test Requested	Lab Number	Method Number	Analyst Number	Date Analyzed
LEAD <5.0 ug/l	46615	3113B	4792	06/24/16

Public Drinking Water Analysis Results, as Required by OEPA,
 are Reported Following Final QA/QC

Certificate of Analysis - Fax Copy

MASI ENVIRONMENTAL SERVICES

P. O. Box 1440
 Dublin, Ohio 43017
 (614) 873-4654

Page: 1
 Date: 06/27/16

LAWHON & ASSOCIATES, INC.
 CHUCK WILSON
 1441 KING AVENUE

 COLUMBUS OH 43212

Client No: 0000005911
 AR Sheet No: 0418564-AR
 MASI Dublin Laboratory: 877
 MASI Cincinnati Laboratory: 4100
 PWS ID No:
 STU ID No:
 PO No:

Dear Client:

Along with your results listed below we would like to thank you for allowing MASI to assist you with your environmental testing requirements.

Account Name: LAWHON & ASSOCIATES, INC.
 Sampler Name: SHAWEN JENKINS
 Sample Date: 06/21/16
 Sample Time: 07:16
 Sample Matrix: POTABLE
 Sample Monitoring Point: ES 9
 Sample Tap: KITCH DISH SINK N WALL W
 Sample Type:
 Sample Address: 885 EVENING STREET
 Sample ID:

Private
 County: FRANKLIN
 Chlorinated:
 Repeat No:
 C12 Total:
 C12 Free:
 C12 Combined:

Test Requested	Lab Number	Method Number	Analyst Number	Date Analyzed
LEAD <5.0 ug/l	46613	3113B	4792	06/24/16

Public Drinking Water Analysis Results, as Required by OEPA,
 are Reported Following Final QA/QC

Certificate of Analysis - Fax Copy

MASI ENVIRONMENTAL SERVICES

P. O. Box 1440
 Dublin, Ohio 43017
 (614) 873-4654

Page: 1
 Date: 06/27/16

LAWHON & ASSOCIATES, INC.
 CHUCK WILSON
 1441 KING AVENUE

 COLUMBUS OH 43212

Client No: 0000005911
 AR Sheet No: 0418566-AR
 MASI Dublin Laboratory: 877
 MASI Cincinnati Laboratory: 4100
 PWS ID No:
 STU ID No:
 PO No:

Dear Client:

Along with your results listed below we would like to thank you for allowing MASI to assist you with your environmental testing requirements.

Account Name: LAWHON & ASSOCIATES, INC.
 Sampler Name: SHAWEN JENKINS
 Sample Date: 06/21/16
 Sample Time: 07:20
 Sample Matrix: POTABLE
 Sample Monitoring Point: ES 11
 Sample Tap: KITCH DISH SINK N WALL E
 Sample Type:
 Sample Address: 885 EVENING STREET
 Sample ID:

Private
 County: FRANKLIN
 Chlorinated:
 Repeat No:
 C12 Total:
 C12 Free:
 C12 Combined:

Test Requested	Lab Number	Method Number	Analyst Number	Date Analyzed
LEAD <5.0 ug/l	46611	3113B	4792	06/24/16

Public Drinking Water Analysis Results, as Required by OEPA,
 are Reported Following Final QA/QC

Certificate of Analysis - Fax Copy

MASI ENVIRONMENTAL SERVICES

P. O. Box 1440
 Dublin, Ohio 43017
 (614) 873-4654

Page: 1
 Date: 06/27/16

LAWHON & ASSOCIATES, INC.
 CHUCK WILSON
 1441 KING AVENUE

 COLUMBUS OH 43212

Client No: 0000005911
 AR Sheet No: 0418568-AR
 MASI Dublin Laboratory: 877
 MASI Cincinnati Laboratory: 4100
 PWS ID No:
 STU ID No:
 PO No:

Dear Client:

Along with your results listed below we would like to thank you for allowing MASI to assist you with your environmental testing requirements.

Account Name: LAWHON & ASSOCIATES, INC.
 Sampler Name: SHAWEN JENKINS
 Sample Date: 06/21/16
 Sample Time: 07:24
 Sample Matrix: POTABLE
 Sample Monitoring Point: ES 13
 Sample Tap: DF IN D1
 Sample Type:
 Sample Address: 885 EVENING STREET
 Sample ID:

Private
 County: FRANKLIN
 Chlorinated:
 Repeat No:
 C12 Total:
 C12 Free:
 C12 Combined:

Test Requested	Lab Number	Method Number	Analyst Number	Date Analyzed
LEAD <5.0 ug/l	46610	3113B	4792	06/24/16

Public Drinking Water Analysis Results, as Required by OEPA,
 are Reported Following Final QA/QC

Certificate of Analysis - Fax Copy

MASI ENVIRONMENTAL SERVICES

P. O. Box 1440
 Dublin, Ohio 43017
 (614) 873-4654

Page: 1
 Date: 06/27/16

LAWHON & ASSOCIATES, INC.
 CHUCK WILSON
 1441 KING AVENUE

 COLUMBUS OH 43212

Client No: 0000005911
 AR Sheet No: 0418570-AR
 MASI Dublin Laboratory: 877
 MASI Cincinnati Laboratory: 4100
 PWS ID No:
 STU ID No:
 PO No:

Dear Client:

Along with your results listed below we would like to thank you for allowing MASI to assist you with your environmental testing requirements.

Account Name: LAWHON & ASSOCIATES, INC.
 Sampler Name: SHAWEN JENKINS
 Sample Date: 06/21/16
 Sample Time: 07:28
 Sample Matrix: POTABLE
 Sample Monitoring Point: ES 15
 Sample Tap: ROOM 101 SINK
 Sample Type:
 Sample Address: 885 EVENING STREET
 Sample ID:

Private
 County: FRANKLIN
 Chlorinated:
 Repeat No:
 C12 Total:
 C12 Free:
 C12 Combined:

Test Requested	Lab Number	Method Number	Analyst Number	Date Analyzed
LEAD <5.0 ug/l	46608	3113B	4792	06/24/16

Public Drinking Water Analysis Results, as Required by OEPA,
 are Reported Following Final QA/QC

Certificate of Analysis - Fax Copy

MASI ENVIRONMENTAL SERVICES

P. O. Box 1440
 Dublin, Ohio 43017
 (614) 873-4654

Page: 1
 Date: 06/27/16

LAWHON & ASSOCIATES, INC.
 CHUCK WILSON
 1441 KING AVENUE

 COLUMBUS OH 43212

Client No: 0000005911
 AR Sheet No: 0418572-AR
 MASI Dublin Laboratory: 877
 MASI Cincinnati Laboratory: 4100
 PWS ID No:
 STU ID No:
 PO No:

Dear Client:

Along with your results listed below we would like to thank you for allowing MASI to assist you with your environmental testing requirements.

Account Name: LAWHON & ASSOCIATES, INC.
 Sampler Name: SHAWEN JENKINS
 Sample Date: 06/21/16
 Sample Time: 07:32
 Sample Matrix: POTABLE
 Sample Monitoring Point: ES 17
 Sample Tap: ROOM 101 DF
 Sample Type:
 Sample Address: 885 EVENING STREET
 Sample ID:

Private
 County: FRANKLIN
 Chlorinated:
 Repeat No:
 C12 Total:
 C12 Free:
 C12 Combined:

Test Requested	Lab Number	Method Number	Analyst Number	Date Analyzed
LEAD <5.0 ug/l	46607	3113B	4792	06/24/16

Public Drinking Water Analysis Results, as Required by OEPA,
 are Reported Following Final QA/QC

Certificate of Analysis - Fax Copy

MASI ENVIRONMENTAL SERVICES

P. O. Box 1440
 Dublin, Ohio 43017
 (614) 873-4654

Page: 1
 Date: 06/27/16

LAWHON & ASSOCIATES, INC.
 CHUCK WILSON
 1441 KING AVENUE

 COLUMBUS OH 43212

Client No: 0000005911
 AR Sheet No: 0418574-AR
 MASI Dublin Laboratory: 877
 MASI Cincinnati Laboratory: 4100
 PWS ID No:
 STU ID No:
 PO No:

Dear Client:

Along with your results listed below we would like to thank you for allowing MASI to assist you with your environmental testing requirements.

Account Name: LAWHON & ASSOCIATES, INC.
 Sampler Name: SHAWEN JENKINS
 Sample Date: 06/21/16
 Sample Time: 07:36
 Sample Matrix: POTABLE
 Sample Monitoring Point: ES 19
 Sample Tap: DF GYM
 Sample Type:
 Sample Address: 885 EVENING STREET
 Sample ID:

Private
 County: FRANKLIN
 Chlorinated:
 Repeat No:
 C12 Total:
 C12 Free:
 C12 Combined:

Test Requested	Lab Number	Method Number	Analyst Number	Date Analyzed
LEAD <5.0 ug/l	46605	3113B	4792	06/24/16

Public Drinking Water Analysis Results, as Required by OEPA,
 are Reported Following Final QA/QC

Certificate of Analysis - Fax Copy

MASI ENVIRONMENTAL SERVICES

P. O. Box 1440
 Dublin, Ohio 43017
 (614) 873-4654

Page: 1
 Date: 06/27/16

LAWHON & ASSOCIATES, INC.
 CHUCK WILSON
 1441 KING AVENUE

 COLUMBUS OH 43212

Client No: 0000005911
 AR Sheet No: 0418576-AR
 MASI Dublin Laboratory: 877
 MASI Cincinnati Laboratory: 4100
 PWS ID No:
 STU ID No:
 PO No:

Dear Client:

Along with your results listed below we would like to thank you for allowing MASI to assist you with your environmental testing requirements.

Account Name: LAWHON & ASSOCIATES, INC.
 Sampler Name: SHAWEN JENKINS
 Sample Date: 06/21/16
 Sample Time: 07:40
 Sample Matrix: POTABLE
 Sample Monitoring Point: ES 21
 Sample Tap: ROOM 108 DF UPPER
 Sample Type:
 Sample Address: 885 EVENING ST
 Sample ID:

Private
 County: FRANKLIN
 Chlorinated:
 Repeat No:
 C12 Total:
 C12 Free:
 C12 Combined:

Test Requested	Lab Number	Method Number	Analyst Number	Date Analyzed
LEAD <5.0 ug/l	46604	3113B	4792	06/24/16

Public Drinking Water Analysis Results, as Required by OEPA,
 are Reported Following Final QA/QC

Certificate of Analysis - Fax Copy

MASI ENVIRONMENTAL SERVICES

P. O. Box 1440
 Dublin, Ohio 43017
 (614) 873-4654

Page: 1
 Date: 06/27/16

LAWHON & ASSOCIATES, INC.
 CHUCK WILSON
 1441 KING AVENUE

 COLUMBUS OH 43212

Client No: 0000005911
 AR Sheet No: 0418578-AR
 MASI Dublin Laboratory: 877
 MASI Cincinnati Laboratory: 4100
 PWS ID No:
 STU ID No:
 PO No:

Dear Client:

Along with your results listed below we would like to thank you for allowing MASI to assist you with your environmental testing requirements.

Account Name: LAWHON & ASSOCIATES, INC.
 Sampler Name: SHAWEN JENKINS
 Sample Date: 06/21/16
 Sample Time: 07:44
 Sample Matrix: POTABLE
 Sample Monitoring Point: ES 23
 Sample Tap: ROOM 108 DF LOWER
 Sample Type:
 Sample Address: 885 EVENING ST
 Sample ID:

Private
 County: FRANKLIN
 Chlorinated:
 Repeat No:
 C12 Total:
 C12 Free:
 C12 Combined:

Test Requested	Lab Number	Method Number	Analyst Number	Date Analyzed
LEAD <5.0 ug/l	46602	3113B	4792	06/24/16

Public Drinking Water Analysis Results, as Required by OEPA,
 are Reported Following Final QA/QC

Certificate of Analysis - Fax Copy

MASI ENVIRONMENTAL SERVICES

P. O. Box 1440
 Dublin, Ohio 43017
 (614) 873-4654

Page: 1
 Date: 06/27/16

LAWHON & ASSOCIATES, INC.
 CHUCK WILSON
 1441 KING AVENUE

 COLUMBUS OH 43212

Client No: 0000005911
 AR Sheet No: 0418580-AR
 MASI Dublin Laboratory: 877
 MASI Cincinnati Laboratory: 4100
 PWS ID No:
 STU ID No:
 PO No:

Dear Client:

Along with your results listed below we would like to thank you for allowing MASI to assist you with your environmental testing requirements.

Account Name: LAWHON & ASSOCIATES, INC.
 Sampler Name: SHAWEN JENKINS
 Sample Date: 06/21/16
 Sample Time: 07:40
 Sample Matrix: POTABLE
 Sample Monitoring Point: ES 25
 Sample Tap: ROOM 102 SINK DF SPIGOT
 Sample Type:
 Sample Address: 885 EVENING ST
 Sample ID:

Private
 County: FRANKLIN
 Chlorinated:
 Repeat No:
 C12 Total:
 C12 Free:
 C12 Combined:

Test Requested	Lab Number	Method Number	Analyst Number	Date Analyzed
LEAD <5.0 ug/l	46601	3113B	4792	06/24/16

Public Drinking Water Analysis Results, as Required by OEPA,
 are Reported Following Final QA/QC