



August 19, 2016

Mr. Tim Gehring
Director of Facilities Management
Worthington City School District
250 East Wilson Bridge Road
Worthington, Ohio 43085

Re: Lead in Water Testing at Kilbourne Middle School
50 East Dublin Granville Road, Worthington, OH 43085
Sample Date: June 16, 2016
L&A Project No: 16-0311

Dear Mr. Gehring,

Lawhon & Associates, Inc. (L&A) performed water sampling to document concentrations of lead in the potable water system. There is no federal law requiring testing of drinking water in schools, except for schools that have their own water supply and are thus regulated under the Safe Drinking Water Act (SDWA). This testing was performed as a proactive measure to ensure lead in drinking water concentrations remain at acceptable levels. L&A's conclusions and recommendations relevant to the sampling performed are presented in this document.

METHODOLOGY

L&A performed environmental sampling for lead in water at Kilbourne Middle School on June 16, 2016. The sampling was conducted in accordance with the United States Environmental Protection Agency's (US EPA) guidance document "3Ts (Training, Testing, and Telling) for Reducing Lead in Drinking Water in Schools" (3Ts Guidance); however, a larger sample volume was collected due to laboratory requirements for Ohio EPA certified methods. A sampling plan was developed for the facility, which prioritized drinking water sources based on potential use and risk. Field activities included the collection of one (1) liter water samples from the first outlet off the water main, drinking fountains, kitchen sinks, and approximately 10% of classroom sinks or other potential drinking water sources. Both first draw and flush samples were collected at each location. Prior to sample collection, the potable water system was not used for a minimum of 8 hours. Samples were collected by Mr. Shawen Jenkins, Ohio Department of Health (ODH) certified Lead Risk Assessor (LRA) #LA9297. First draw samples were submitted to MASI Environmental Laboratories located in Plain City, Ohio for analysis using the EPA method SM3113B. MASI is certified by the Ohio EPA for lead in drinking water analysis. Flushed samples were held at the L&A office and submitted for analysis only if the first draw sample from the same fixture exceeded the US EPA Action Level.

REGULATORY ACTION LEVELS

US EPA's 3T's Guidance recommends an action level of 20 parts per billion (ppb) for lead; however, Ohio Facilities Construction Commission (OFCC) Lead Plumbing Fixture Replacement Assistance Grants Program has set an action level of 15 ppb for lead which is consistent with

the action level for lead set by EPA’s Lead and Copper Rule, under the National Primary Drinking Water Regulations (NPDWR).

For the purposes of this assessment, L&A has utilized an action level of 15 ppb lead for comparison with the laboratory analytical results.

FINDINGS

L&A collected 33 water samples at Kilbourne Middle School; of which, 17 first drawsamples were submitted for laboratory analysis. A diagram of the sampling locations is presented in Appendix A. As illustrated on the following graph, lead was detected above the action level at one sample location:

- Utility Sink in Boiler Room (the first outlet off the water main) (60.4 µg/L)

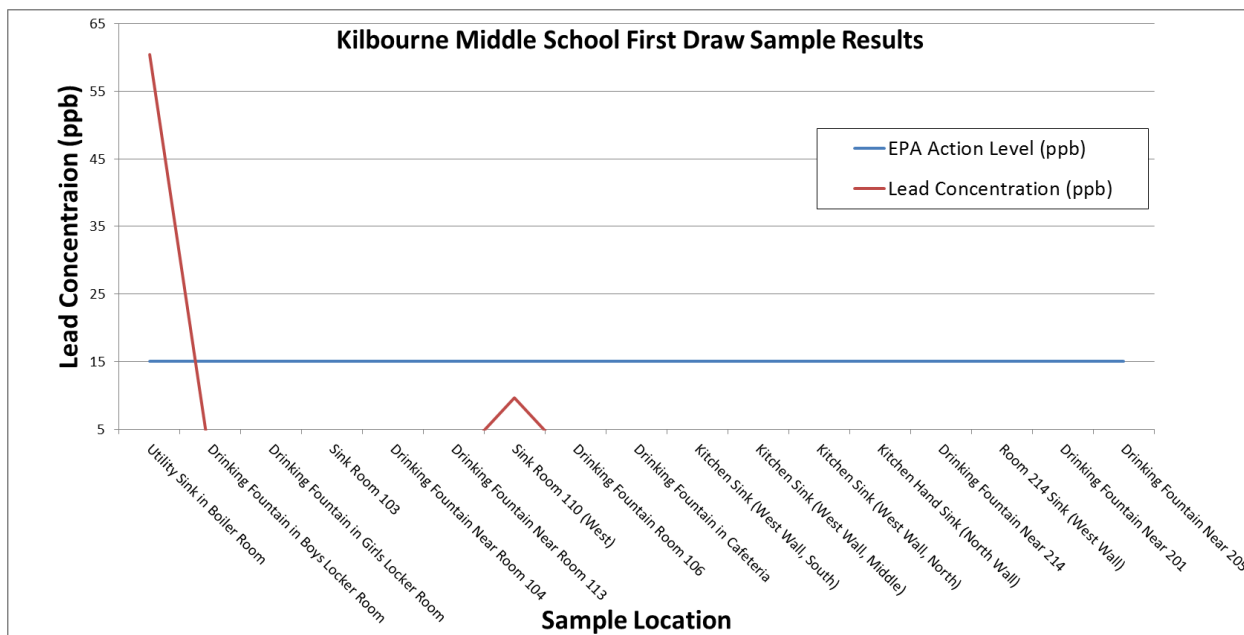

L&A submitted the flush samples for this location. As illustrated on the following graph, the lead concentration in the flush sample was reported below the action level and the detection limit.

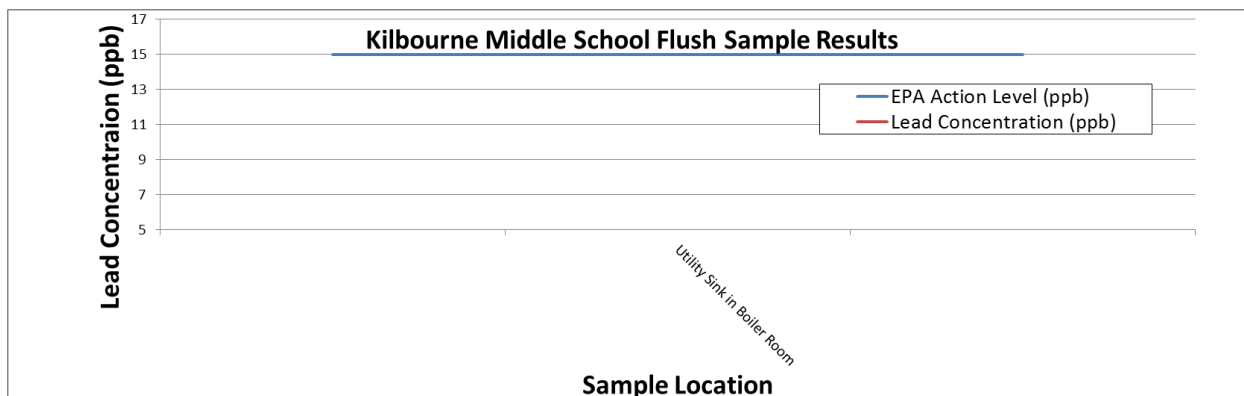

A comprehensive data table is included as Appendix B. A copy of the laboratory report is included in Appendix C.

CONCLUSIONS

No primary drinking water outlets within the building were found to have lead concentrations in excess of the federal action level; however, the results of L&A's sampling indicate that the following location had lead concentrations found in excess of the action level in the first draw sample but below the action level in the subsequent flush sample, indicating that the source of lead is likely in the fixture itself or the plumbing connecting the fixture to the lateral, and very little lead is likely coming from the plumbing upstream of the fixture:

- Utility Sink in Boiler Room (First Outlet Off of Water Main)

Considering that the utility sink is not used directly as a drinking water outlet and that the lead concentration in the flush sample from this outlet was below the detection limit, it is L&A's opinion that no further action is necessary at this time with regard to the utility sink or the water main service line.

CLOSURE

L&A has prepared this report for your use in accordance with generally accepted inspection and testing practices. The information obtained in this report is site and time specific and pertains to this project only. This inspection evaluated the conditions that were readily accessible at the time of the investigation of the subject property and does not warrant against hidden conditions or future alteration of conditions at the site, as well as subsequent changes in regulations. This report should not be construed as a full Lead Risk Assessment.

This report was prepared for the exclusive use of the Worthington City School District. No other party may rely on this report unless expressly designated by the Client in writing. The use of the report is subject to the limitations and exceptions set forth in this report, as well as the terms and conditions contained in the original contract documents. L&A will not distribute or publish this report without the Client's consent, except as required by law or court order.

Thank you for the opportunity to assist you in this important matter. If you have any questions concerning this report, please contact Shawen Jenkins or Tim Price at (614) 481-8600.

Sincerely,



Shawen Jenkins, Lead Risk Assessor
Environmental Scientist



Tim Price
Senior Project Manager

APPENDIX A
Sample Location Diagram

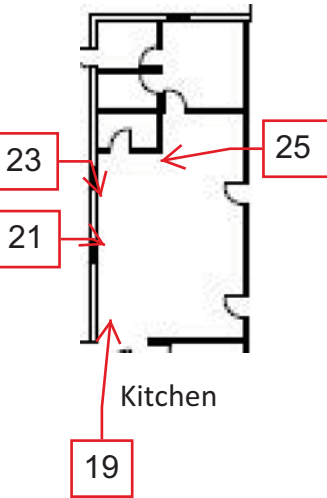

ENTRANCE DRIVE AT
HARTFORD ST

DELTA

*** Water and sprinkler controls
are located in the basement.

ENTRANCE DRIVE AT
N. HIGH ST

CHARLIE

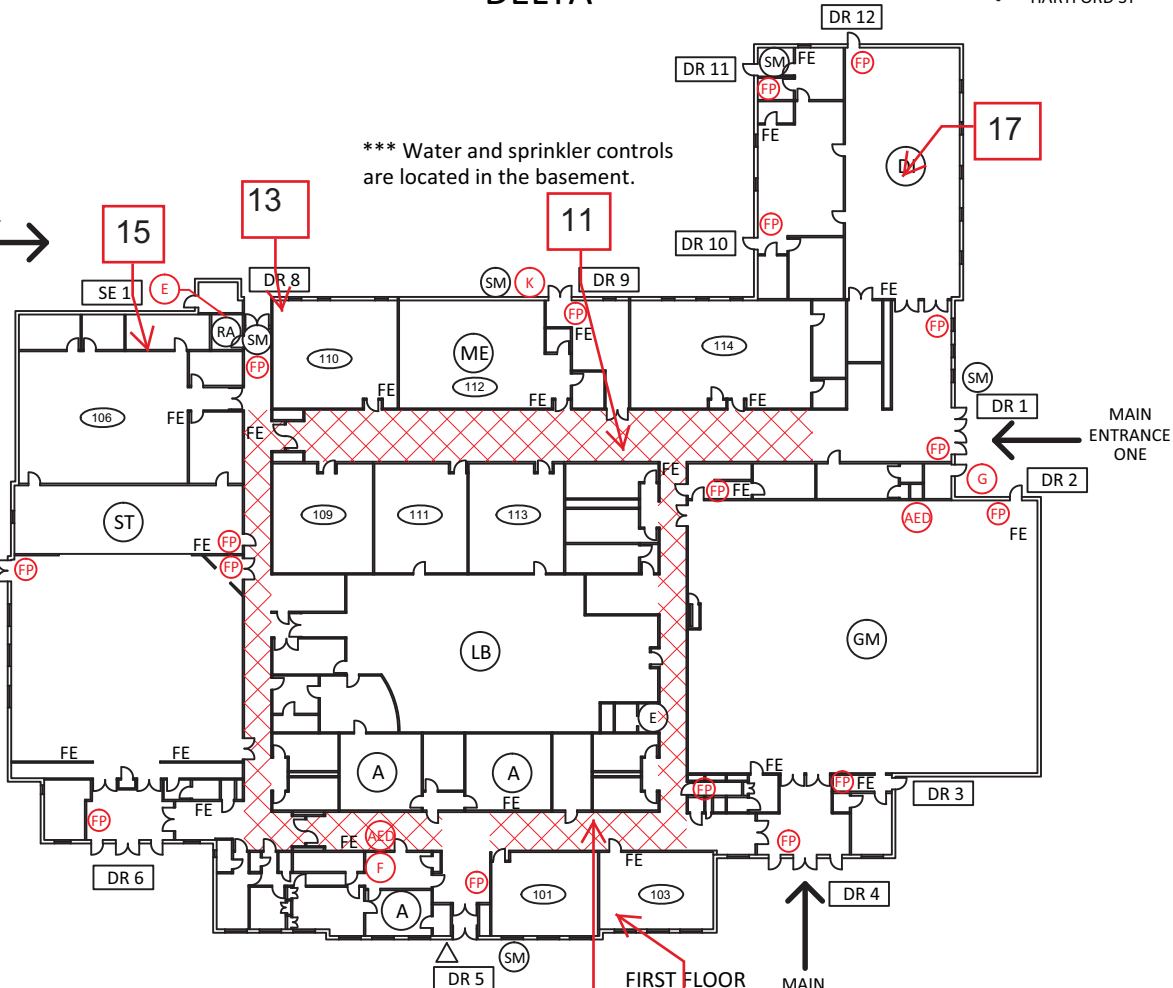

ALPHA

CRITICAL		TORNADO EVAC. SITE
		FIRE PULL STATIONS
		LOCATION OF EXISTING AED
		ELECTRICAL SHUTOFF
		FIRE ALARM PANEL
		GAS SHUTOFF
		KNOX BOX
		SPRINKLER SHUTOFF
		WATER SHUTOFF
	NON-CRITICAL	
		AREA OF REFUGE
		CAMERA
		CORRIDOR
		ELEVATOR
		EXTERIOR DOORS
		FIRE EXTINGUISHER
		LOCATION OF BLUEPRINTS
		ROOF ACCESS POINT
		ROOM NUMBER
COMMON AREAS		MULTIPURPOSE ROOM
		LIBRARY
		DINING
		GYMNASIUM
		MEDIA
		STAGE
WORTHINGTON SCHOOLS KILBOURNE MIDDLE SCHOOL 50 E DUBLIN-GRANVILLE RD. WORTHINGTON FACILITY SAFETY PLAN OHIO FACILITIES CONSTRUCTION COMMISSION		
IRN:	118257	
BUILDING TELEPHONE NUMBER:	(614) 450-4200	
EMERGENCY TELEPHONE NUMBER:	(614) 560-4147	



CHARLIE

DELTA

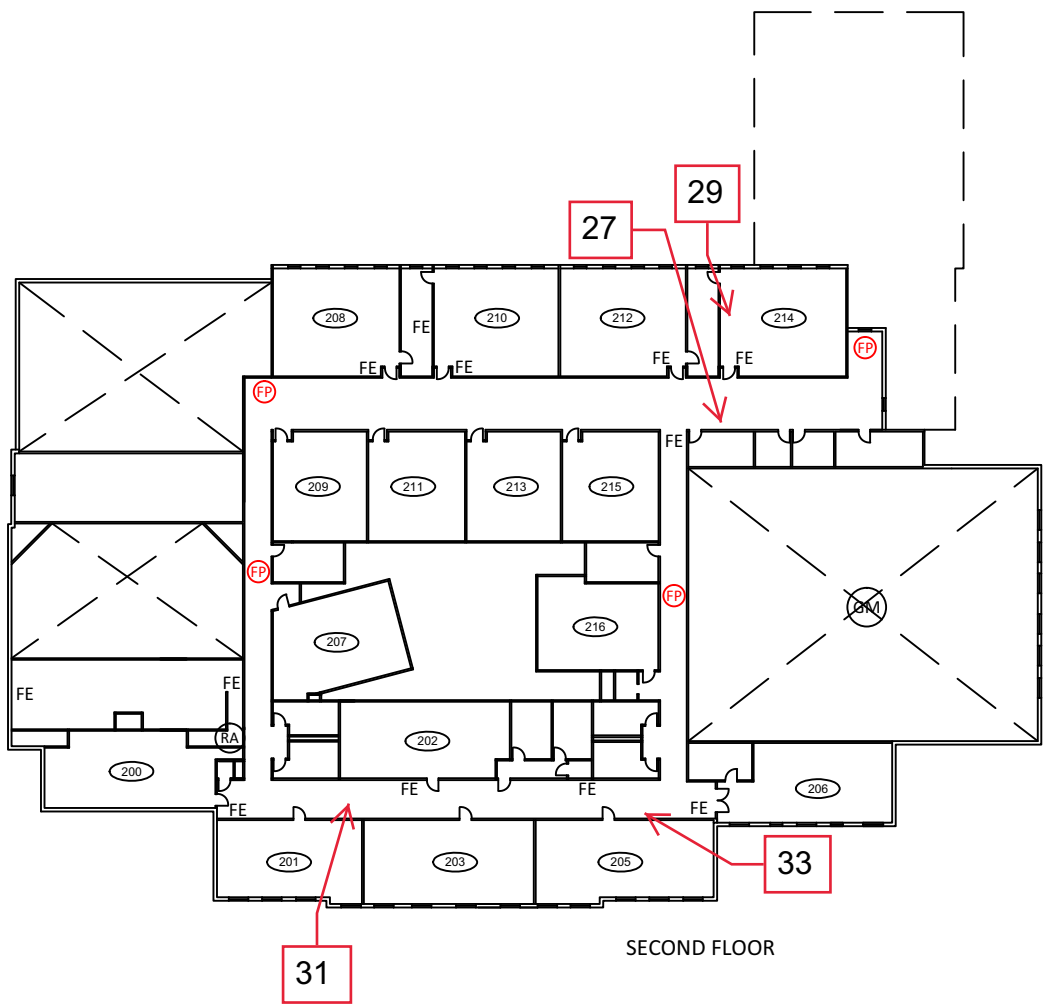

SECOND FLOOR

BRAVO

ALPHA

CRITICAL		TORNADO EVAC. SITE
		FIRE PULL STATIONS
		LOCATION OF EXISTING AED
		ELECTRICAL SHUTOFF
		FIRE ALARM PANEL
		GAS SHUTOFF
		KNOX BOX
		SPRINKLER SHUTOFF
		WATER SHUTOFF
	NON-CRITICAL	
		AREA OF REFUGE
		CAMERA
		CORRIDOR
		ELEVATOR
		EXTERIOR DOORS
		FIRE EXTINGUISHER
		LOCATION OF BLUEPRINTS
		ROOF ACCESS POINT
		ROOM NUMBER
COMMON AREAS		MULTIPURPOSE ROOM
		LIBRARY
		DINING
		GYMNASIUM
		MEDIA
	STAGE	
WORTHINGTON SCHOOLS KILBOURNE MIDDLE SCHOOL 50 E DUBLIN-GRANVILLE RD. WORTHINGTON FACILITY SAFETY PLAN OHIO FACILITIES CONSTRUCTION COMMISSION		
IRN:	118257	
BUILDING TELEPHONE NUMBER:	(614) 450-4200	
EMERGENCY TELEPHONE NUMBER:	(614) 560-4147	

Basement

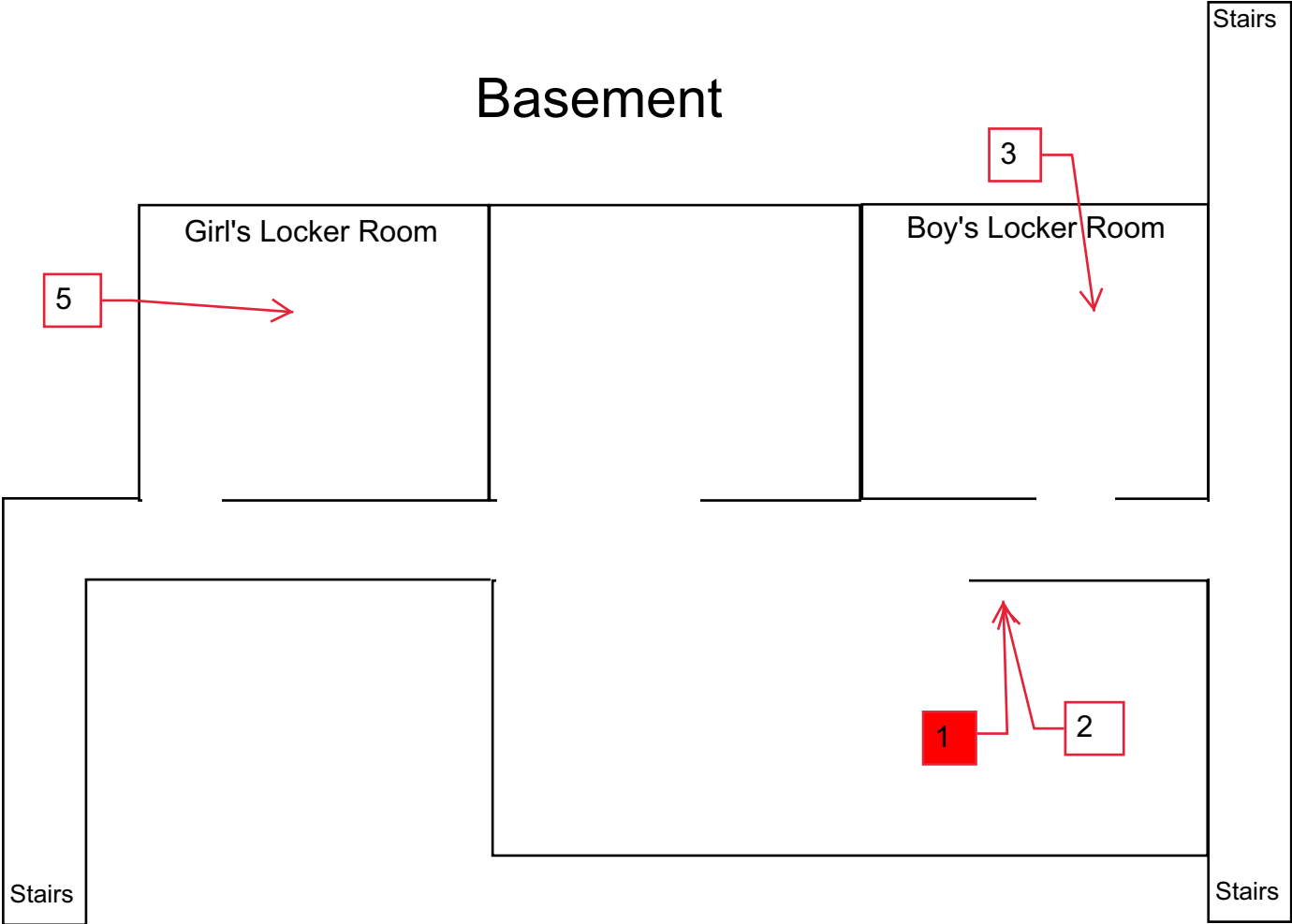

APPENDIX B
Comprehensive Data Table

Table 1: Potable Water Sampling Results

Sample ID	Sampling Site	Sample Type	Meets Non-Use Period	Recalled Fixture	Analytical Results (ppb)
KM-1	Utility Sink in Boiler Room	First Draw	Yes	No	60.4
KM-2	Utility Sink in Boiler Room	Flush	Yes	No	<5
KM-3	Drinking Fountain in Boys Locker Room	First Draw	Yes	No	<5
KM-5	Drinking Fountain in Girls Locker Room	First Draw	Yes	No	<5
KM-7	Sink Room 103	First Draw	Yes	No	<5
KM-9	Drinking Fountain Near Room 104	First Draw	Yes	No	<5
KM-11	Drinking Fountain Near Room 113	First Draw	Yes	No	<5
KM-13	Sink Room 110 (West)	First Draw	Yes	No	9.7
KM-15	Drinking Fountain Room 106	First Draw	Yes	No	<5
KM-17	Drinking Fountain in Cafeteria	First Draw	Yes	No	<5
KM-19	Kitchen Sink (West Wall, South)	First Draw	Yes	No	<5
KM-21	Kitchen Sink (West Wall, Middle)	First Draw	Yes	No	<5
KM-23	Kitchen Sink (West Wall, North)	First Draw	Yes	No	<5
KM-25	Kitchen Hand Sink (North Wall)	First Draw	Yes	No	<5
KM-27	Drinking Fountain Near 214	First Draw	Yes	No	<5
KM-29	Room 214 Sink (West Wall)	First Draw	Yes	No	<5
KM-31	Drinking Fountain Near 201	First Draw	Yes	No	<5
KM-33	Drinking Fountain Near 205	First Draw	Yes	No	<5

1. Detection limit is 5.0 ppbl.
2. Bold indicates lead present above detection limits.
3. Highlighting indicates lead concentrations exceed the EPA Action Level.

APPENDIX C
Laboratory Analytical Reports

Certificate of Analysis - Fax Copy

MASI ENVIRONMENTAL SERVICES

P. O. Box 1440
 Dublin, Ohio 43017
 (614) 873-4654

Page: 1
 Date: 07/05/16

LAWHON & ASSOCIATES, INC.
 CHUCK WILSON
 1441 KING AVENUE

 COLUMBUS OH 43212

Client No: 0000005911
 AR Sheet No: 0418633-AR
 MASI Dublin Laboratory: 877
 MASI Cincinnati Laboratory: 4100
 PWS ID No:
 STU ID No:
 PO No:

Dear Client:

Along with your results listed below we would like to thank you for allowing MASI to assist you with your environmental testing requirements.

Account Name: LAWHON & ASSOCIATES, INC.	Private
Sampler Name: SHAWEN JENKINS	County: FRANKLIN
Sample Date: 06/23/24	Chlorinated:
Sample Time: 07:32	Repeat No:
Sample Matrix: POTABLE	C12 Total:
Sample Monitoring Point: KM 1	C12 Free:
Sample Tap: BOILER RM UTILITY SINK	C12 Combined:
Sample Type:	
Sample Address: 50 E DUBLIN GRANVILLE RD WORTHINGTON OH 43085	
Sample ID:	

Test Requested	Lab Number	Method Number	Analyst Number	Date Analyzed
LEAD 60.4 ug/l	48186	3113B	3710	06/29/16

Public Drinking Water Analysis Results, as Required by OEPA,
 are Reported Following Final QA/QC

Certificate of Analysis - Fax Copy

MASI ENVIRONMENTAL SERVICES

P. O. Box 1440
 Dublin, Ohio 43017
 (614) 873-4654

Page: 1
 Date: 06/30/16

LAWHON & ASSOCIATES, INC.
 CHUCK WILSON
 1441 KING AVENUE

 COLUMBUS OH 43212

Client No: 0000005911
 AR Sheet No: 0418634-AR
 MASI Dublin Laboratory: 877
 MASI Cincinnati Laboratory: 4100
 PWS ID No:
 STU ID No:
 PO No:

Dear Client:

Along with your results listed below we would like to thank you for allowing MASI to assist you with your environmental testing requirements.

Account Name: LAWHON & ASSOCIATES, INC.
 Sampler Name: SHAWEN JENKINS
 Sample Date: 06/23/16
 Sample Time: 07:34
 Sample Matrix: POTABLE
 Sample Monitoring Point: KM 3
 Sample Tap: DF BOYS LOCKER
 Sample Type:
 Sample Address: 50 E DUBLIN RD
 Sample ID:

Private
 County: FRANKLIN
 Chlorinated:
 Repeat No:
 C12 Total:
 C12 Free:
 C12 Combined:

Test Requested	Lab Number	Method Number	Analyst Number	Date Analyzed
LEAD <5.0 ug/l	48177	3113B	3710	06/29/16

Public Drinking Water Analysis Results, as Required by OEPA,
 are Reported Following Final QA/QC

Certificate of Analysis - Fax Copy

MASI ENVIRONMENTAL SERVICES

P. O. Box 1440
 Dublin, Ohio 43017
 (614) 873-4654

Page: 1
 Date: 06/30/16

LAWHON & ASSOCIATES, INC.
 CHUCK WILSON
 1441 KING AVENUE

 COLUMBUS OH 43212

Client No: 0000005911
 AR Sheet No: 0418635-AR
 MASI Dublin Laboratory: 877
 MASI Cincinnati Laboratory: 4100
 PWS ID No:
 STU ID No:
 PO No:

Dear Client:

Along with your results listed below we would like to thank you for allowing MASI to assist you with your environmental testing requirements.

Account Name: LAWHON & ASSOCIATES, INC.
 Sampler Name: SHAWEN JENKINS
 Sample Date: 06/23/16
 Sample Time: 07:38
 Sample Matrix: POTABLE
 Sample Monitoring Point: KM 5
 Sample Tap: DF GIRLS LOCKER
 Sample Type:
 Sample Address: 50 E DUBLIN GRANVILLE RD
 Sample ID:

Private
 County: FRANKLIN
 Chlorinated:
 Repeat No:
 C12 Total:
 C12 Free:
 C12 Combined:

Test Requested	Lab Number	Method Number	Analyst Number	Date Analyzed
LEAD <5.0 ug/l	48174	3113B	3710	06/29/16

Public Drinking Water Analysis Results, as Required by OEPA,
 are Reported Following Final QA/QC

Certificate of Analysis - Fax Copy

MASI ENVIRONMENTAL SERVICES

P. O. Box 1440
 Dublin, Ohio 43017
 (614) 873-4654

Page: 1
 Date: 06/30/16

LAWHON & ASSOCIATES, INC.
 CHUCK WILSON
 1441 KING AVENUE

 COLUMBUS OH 43212

Client No: 0000005911
 AR Sheet No: 0418636-AR
 MASI Dublin Laboratory: 877
 MASI Cincinnati Laboratory: 4100
 PWS ID No:
 STU ID No:
 PO No:

Dear Client:

Along with your results listed below we would like to thank you for allowing MASI to assist you with your environmental testing requirements.

Account Name: LAWHON & ASSOCIATES, INC.
 Sampler Name: SHAWEN JENKINS
 Sample Date: 06/23/16
 Sample Time: 07:42
 Sample Matrix: POTABLE
 Sample Monitoring Point: KM 7
 Sample Tap: SINK RM 103
 Sample Type:
 Sample Address: 50 E DUBLIN GRANVILLE RD
 Sample ID:

Private
 County: FRANKLIN
 Chlorinated:
 Repeat No:
 C12 Total:
 C12 Free:
 C12 Combined:

Test Requested	Lab Number	Method Number	Analyst Number	Date Analyzed
LEAD <5.0 ug/l	48170	3113B	3710	06/29/16

Public Drinking Water Analysis Results, as Required by OEPA,
 are Reported Following Final QA/QC

Certificate of Analysis - Fax Copy

MASI ENVIRONMENTAL SERVICES

P. O. Box 1440
 Dublin, Ohio 43017
 (614) 873-4654

Page: 1
 Date: 06/30/16

LAWHON & ASSOCIATES, INC.
 CHUCK WILSON
 1441 KING AVENUE

 COLUMBUS OH 43212

Client No: 0000005911
 AR Sheet No: 0418637-AR
 MASI Dublin Laboratory: 877
 MASI Cincinnati Laboratory: 4100
 PWS ID No:
 STU ID No:
 PO No:

Dear Client:

Along with your results listed below we would like to thank you for allowing MASI to assist you with your environmental testing requirements.

Account Name: LAWHON & ASSOCIATES, INC.
 Sampler Name: SHAWEN JENKINS
 Sample Date: 06/23/16
 Sample Time: 07:46
 Sample Matrix: POTABLE
 Sample Monitoring Point: KM 9
 Sample Tap: DF RM 104 HALL
 Sample Type:
 Sample Address: 50 E DUBLIN GRANVILLE RD
 Sample ID:

Private
 County: FRANKLIN
 Chlorinated:
 Repeat No:
 C12 Total:
 C12 Free:
 C12 Combined:

Test Requested	Lab Number	Method Number	Analyst Number	Date Analyzed
LEAD <5.0 ug/l	48167	3113B	3710	06/29/16

Public Drinking Water Analysis Results, as Required by OEPA,
 are Reported Following Final QA/QC

Certificate of Analysis - Fax Copy

MASI ENVIRONMENTAL SERVICES

P. O. Box 1440
 Dublin, Ohio 43017
 (614) 873-4654

Page: 1
 Date: 06/30/16

LAWHON & ASSOCIATES, INC.
 CHUCK WILSON
 1441 KING AVENUE

 COLUMBUS OH 43212

Client No: 0000005911
 AR Sheet No: 0418638-AR
 MASI Dublin Laboratory: 877
 MASI Cincinnati Laboratory: 4100
 PWS ID No:
 STU ID No:
 PO No:

Dear Client:

Along with your results listed below we would like to thank you for allowing MASI to assist you with your environmental testing requirements.

Account Name: LAWHON & ASSOCIATES, INC.
 Sampler Name: SHAWEN JENKINS
 Sample Date: 06/23/16
 Sample Time: 07:50
 Sample Matrix: POTABLE
 Sample Monitoring Point: KM 11
 Sample Tap: DF RM 113 HALL
 Sample Type:
 Sample Address: 50 E DUBLIN GRANVILLE RD
 Sample ID:

Private
 County: FRANKLIN
 Chlorinated:
 Repeat No:
 C12 Total:
 C12 Free:
 C12 Combined:

Test Requested	Lab Number	Method Number	Analyst Number	Date Analyzed
LEAD <5.0 ug/l	48163	3113B	3710	06/29/16

Public Drinking Water Analysis Results, as Required by OEPA,
 are Reported Following Final QA/QC

Certificate of Analysis - Fax Copy

MASI ENVIRONMENTAL SERVICES

P. O. Box 1440
 Dublin, Ohio 43017
 (614) 873-4654

Page: 1
 Date: 06/30/16

LAWHON & ASSOCIATES, INC.
 CHUCK WILSON
 1441 KING AVENUE

 COLUMBUS OH 43212

Client No: 0000005911
 AR Sheet No: 0418639-AR
 MASI Dublin Laboratory: 877
 MASI Cincinnati Laboratory: 4100
 PWS ID No:
 STU ID No:
 PO No:

Dear Client:

Along with your results listed below we would like to thank you for allowing MASI to assist you with your environmental testing requirements.

Account Name: LAWHON & ASSOCIATES, INC.
 Sampler Name: SHAWEN JENKINS
 Sample Date: 06/23/16
 Sample Time: 07:54
 Sample Matrix: POTABLE
 Sample Monitoring Point: KM 13
 Sample Tap: RM 110 SINK WEST
 Sample Type:
 Sample Address: 50 E DUBLIN GRANVILLE RD
 Sample ID:

Private
 County: FRANKLIN
 Chlorinated:
 Repeat No:
 C12 Total:
 C12 Free:
 C12 Combined:

Test Requested	Lab Number	Method Number	Analyst Number	Date Analyzed
LEAD 9.7 ug/l	48159	3113B	3710	06/29/16

Public Drinking Water Analysis Results, as Required by OEPA,
 are Reported Following Final QA/QC

Certificate of Analysis - Fax Copy

MASI ENVIRONMENTAL SERVICES

P. O. Box 1440
 Dublin, Ohio 43017
 (614) 873-4654

Page: 1
 Date: 06/30/16

LAWHON & ASSOCIATES, INC.
 CHUCK WILSON
 1441 KING AVENUE

 COLUMBUS OH 43212

Client No: 0000005911
 AR Sheet No: 0418640-AR
 MASI Dublin Laboratory: 877
 MASI Cincinnati Laboratory: 4100
 PWS ID No:
 STU ID No:
 PO No:

Dear Client:

Along with your results listed below we would like to thank you for allowing MASI to assist you with your environmental testing requirements.

Account Name: LAWHON & ASSOCIATES, INC.
 Sampler Name: SHAWEN JENKINS
 Sample Date: 06/23/16
 Sample Time: 07:58
 Sample Matrix: POTABLE
 Sample Monitoring Point: KM 15
 Sample Tap: DF RM 106
 Sample Type:
 Sample Address: 50 E DUBLIN GRANVILLE RD
 Sample ID:

Private
 County: FRANKLIN
 Chlorinated:
 Repeat No:
 C12 Total:
 C12 Free:
 C12 Combined:

Test Requested	Lab Number	Method Number	Analyst Number	Date Analyzed
LEAD <5.0 ug/l	48157	3113B	3710	06/29/16

Public Drinking Water Analysis Results, as Required by OEPA,
 are Reported Following Final QA/QC

Certificate of Analysis - Fax Copy

MASI ENVIRONMENTAL SERVICES

P. O. Box 1440
 Dublin, Ohio 43017
 (614) 873-4654

Page: 1
 Date: 06/30/16

LAWHON & ASSOCIATES, INC.
 CHUCK WILSON
 1441 KING AVENUE

 COLUMBUS OH 43212

Client No: 0000005911
 AR Sheet No: 0418641-AR
 MASI Dublin Laboratory: 877
 MASI Cincinnati Laboratory: 4100
 PWS ID No:
 STU ID No:
 PO No:

Dear Client:

Along with your results listed below we would like to thank you for allowing MASI to assist you with your environmental testing requirements.

Account Name: LAWHON & ASSOCIATES, INC.
 Sampler Name: SHAWEN JENKINS
 Sample Date: 06/23/16
 Sample Time: 08:02
 Sample Matrix: POTABLE
 Sample Monitoring Point: KM 17
 Sample Tap: DF CAFETERIA
 Sample Type:
 Sample Address: 50 E DUBLIN GRANVILLE RD
 Sample ID:

Private
 County: FRANKLIN
 Chlorinated:
 Repeat No:
 C12 Total:
 C12 Free:
 C12 Combined:

Test Requested	Lab Number	Method Number	Analyst Number	Date Analyzed
LEAD <5.0 ug/l	48155	3113B	3710	06/29/16

Public Drinking Water Analysis Results, as Required by OEPA,
 are Reported Following Final QA/QC

Certificate of Analysis - Fax Copy

MASI ENVIRONMENTAL SERVICES

P. O. Box 1440
 Dublin, Ohio 43017
 (614) 873-4654

Page: 1
 Date: 06/30/16

LAWHON & ASSOCIATES, INC.
 CHUCK WILSON
 1441 KING AVENUE

 COLUMBUS OH 43212

Client No: 0000005911
 AR Sheet No: 0418642-AR
 MASI Dublin Laboratory: 877
 MASI Cincinnati Laboratory: 4100
 PWS ID No:
 STU ID No:
 PO No:

Dear Client:

Along with your results listed below we would like to thank you for allowing MASI to assist you with your environmental testing requirements.

Account Name: LAWHON & ASSOCIATES, INC.
 Sampler Name: SHAWEN JENKINS
 Sample Date: 06/23/16
 Sample Time: 08:06
 Sample Matrix: POTABLE
 Sample Monitoring Point: KM 19
 Sample Tap: K SINK W WALL S
 Sample Type:
 Sample Address: 50 E DUBLIN GRANVILLE RD
 Sample ID:

Private
 County: FRANKLIN
 Chlorinated:
 Repeat No:
 C12 Total:
 C12 Free:
 C12 Combined:

Test Requested	Lab Number	Method Number	Analyst Number	Date Analyzed
LEAD <5.0 ug/l	48152	3113B	3710	06/29/16

Public Drinking Water Analysis Results, as Required by OEPA,
 are Reported Following Final QA/QC

Certificate of Analysis - Fax Copy

MASI ENVIRONMENTAL SERVICES

P. O. Box 1440
 Dublin, Ohio 43017
 (614) 873-4654

Page: 1
 Date: 06/30/16

LAWHON & ASSOCIATES, INC.
 CHUCK WILSON
 1441 KING AVENUE

 COLUMBUS OH 43212

Client No: 0000005911
 AR Sheet No: 0418643-AR
 MASI Dublin Laboratory: 877
 MASI Cincinnati Laboratory: 4100
 PWS ID No:
 STU ID No:
 PO No:

Dear Client:

Along with your results listed below we would like to thank you for allowing MASI to assist you with your environmental testing requirements.

Account Name: LAWHON & ASSOCIATES, INC.
 Sampler Name: SHAWEN JENKINS
 Sample Date: 06/23/16
 Sample Time: 08:10
 Sample Matrix: POTABLE
 Sample Monitoring Point: KM 21
 Sample Tap: K SINK W WALL MIDDLE
 Sample Type:
 Sample Address: 50 E DUBLIN GRANVILLE RD
 Sample ID:

Private
 County: FRANKLIN
 Chlorinated:
 Repeat No:
 C12 Total:
 C12 Free:
 C12 Combined:

Test Requested	Lab Number	Method Number	Analyst Number	Date Analyzed
LEAD <5.0 ug/l	48151	3113B	3710	06/29/16

Public Drinking Water Analysis Results, as Required by OEPA,
 are Reported Following Final QA/QC

Certificate of Analysis - Fax Copy

MASI ENVIRONMENTAL SERVICES

P. O. Box 1440
 Dublin, Ohio 43017
 (614) 873-4654

Page: 1
 Date: 06/30/16

LAWHON & ASSOCIATES, INC.
 CHUCK WILSON
 1441 KING AVENUE

 COLUMBUS OH 43212

Client No: 0000005911
 AR Sheet No: 0418644-AR
 MASI Dublin Laboratory: 877
 MASI Cincinnati Laboratory: 4100
 PWS ID No:
 STU ID No:
 PO No:

Dear Client:

Along with your results listed below we would like to thank you for allowing MASI to assist you with your environmental testing requirements.

Account Name: LAWHON & ASSOCIATES, INC.
 Sampler Name: SHAWEN JENKINS
 Sample Date: 06/23/16
 Sample Time: 08:14
 Sample Matrix: POTABLE
 Sample Monitoring Point: KM 23
 Sample Tap: K SINK W WALL NORTH
 Sample Type:
 Sample Address: 50 E DUBLIN GRANVILLE RD
 Sample ID:

Private
 County: FRANKLIN
 Chlorinated:
 Repeat No:
 C12 Total:
 C12 Free:
 C12 Combined:

Test Requested	Lab Number	Method Number	Analyst Number	Date Analyzed
LEAD <5.0 ug/l	48139	3113B	3710	06/29/16

Public Drinking Water Analysis Results, as Required by OEPA,
 are Reported Following Final QA/QC

Certificate of Analysis - Fax Copy

MASI ENVIRONMENTAL SERVICES

P. O. Box 1440
 Dublin, Ohio 43017
 (614) 873-4654

Page: 1
 Date: 06/30/16

LAWHON & ASSOCIATES, INC.
 CHUCK WILSON
 1441 KING AVENUE

 COLUMBUS OH 43212

Client No: 0000005911
 AR Sheet No: 0418645-AR
 MASI Dublin Laboratory: 877
 MASI Cincinnati Laboratory: 4100
 PWS ID No:
 STU ID No:
 PO No:

Dear Client:

Along with your results listed below we would like to thank you for allowing MASI to assist you with your environmental testing requirements.

Account Name: LAWHON & ASSOCIATES, INC.
 Sampler Name: SHAWEN JENKINS
 Sample Date: 06/23/16
 Sample Time: 08:18
 Sample Matrix: POTABLE
 Sample Monitoring Point: KM 25
 Sample Tap: K HAND SINK N WALL
 Sample Type:
 Sample Address: 50 E DUBLIN GRANVILLE RD
 Sample ID:

Private
 County: FRANKLIN
 Chlorinated:
 Repeat No:
 C12 Total:
 C12 Free:
 C12 Combined:

Test Requested	Lab Number	Method Number	Analyst Number	Date Analyzed
LEAD <5.0 ug/l	48150	3113B	3710	06/29/16

Public Drinking Water Analysis Results, as Required by OEPA,
 are Reported Following Final QA/QC

Certificate of Analysis - Fax Copy

MASI ENVIRONMENTAL SERVICES

P. O. Box 1440
 Dublin, Ohio 43017
 (614) 873-4654

Page: 1
 Date: 06/30/16

LAWHON & ASSOCIATES, INC.
 CHUCK WILSON
 1441 KING AVENUE

 COLUMBUS OH 43212

Client No: 0000005911
 AR Sheet No: 0418646-AR
 MASI Dublin Laboratory: 877
 MASI Cincinnati Laboratory: 4100
 PWS ID No:
 STU ID No:
 PO No:

Dear Client:

Along with your results listed below we would like to thank you for allowing MASI to assist you with your environmental testing requirements.

Account Name: LAWHON & ASSOCIATES, INC.
 Sampler Name: SHAWEN JENKINS
 Sample Date: 06/23/16
 Sample Time: 08:22
 Sample Matrix: POTABLE
 Sample Monitoring Point: KM 27
 Sample Tap: DF RM 214
 Sample Type:
 Sample Address: 50 E DUBLIN GRANVILLE RD
 Sample ID:

Private
 County: FRANKLIN
 Chlorinated:
 Repeat No:
 C12 Total:
 C12 Free:
 C12 Combined:

Test Requested	Lab Number	Method Number	Analyst Number	Date Analyzed
LEAD <5.0 ug/l	48149	3113B	3710	06/29/16

Public Drinking Water Analysis Results, as Required by OEPA,
 are Reported Following Final QA/QC

Certificate of Analysis - Fax Copy

MASI ENVIRONMENTAL SERVICES

P. O. Box 1440
 Dublin, Ohio 43017
 (614) 873-4654

Page: 1
 Date: 06/30/16

LAWHON & ASSOCIATES, INC.
 CHUCK WILSON
 1441 KING AVENUE

 COLUMBUS OH 43212

Client No: 0000005911
 AR Sheet No: 0418647-AR
 MASI Dublin Laboratory: 877
 MASI Cincinnati Laboratory: 4100
 PWS ID No:
 STU ID No:
 PO No:

Dear Client:

Along with your results listed below we would like to thank you for allowing MASI to assist you with your environmental testing requirements.

Account Name: LAWHON & ASSOCIATES, INC.
 Sampler Name: SHAWEN JENKINS
 Sample Date: 06/23/16
 Sample Time: 08:26
 Sample Matrix: POTABLE
 Sample Monitoring Point: KM 27
 Sample Tap: RM 214 SINK W WALL
 Sample Type:
 Sample Address: 50 E DUBLIN GRANVILLE RD
 Sample ID:

Private
 County: FRANKLIN
 Chlorinated:
 Repeat No:
 C12 Total:
 C12 Free:
 C12 Combined:

Test Requested	Lab Number	Method Number	Analyst Number	Date Analyzed
LEAD <5.0 ug/l	48147	3113B	3710	06/29/16

Public Drinking Water Analysis Results, as Required by OEPA,
 are Reported Following Final QA/QC

Certificate of Analysis - Fax Copy

MASI ENVIRONMENTAL SERVICES

P. O. Box 1440
 Dublin, Ohio 43017
 (614) 873-4654

Page: 1
 Date: 06/30/16

LAWHON & ASSOCIATES, INC.
 CHUCK WILSON
 1441 KING AVENUE

 COLUMBUS OH 43212

Client No: 0000005911
 AR Sheet No: 0418648-AR
 MASI Dublin Laboratory: 877
 MASI Cincinnati Laboratory: 4100
 PWS ID No:
 STU ID No:
 PO No:

Dear Client:

Along with your results listed below we would like to thank you for allowing MASI to assist you with your environmental testing requirements.

Account Name: LAWHON & ASSOCIATES, INC.
 Sampler Name: SHAWEN JENKINS
 Sample Date: 06/23/16
 Sample Time: 08:30
 Sample Matrix: POTABLE
 Sample Monitoring Point: KM 31
 Sample Tap: DF RM 201
 Sample Type:
 Sample Address: 50 E DUBLIN GRANVILLE RD
 Sample ID:

Private
 County: FRANKLIN
 Chlorinated:
 Repeat No:
 C12 Total:
 C12 Free:
 C12 Combined:

Test Requested	Lab Number	Method Number	Analyst Number	Date Analyzed
LEAD <5.0 ug/l	48144	3113B	3710	06/29/16

Public Drinking Water Analysis Results, as Required by OEPA,
 are Reported Following Final QA/QC

Certificate of Analysis - Fax Copy

MASI ENVIRONMENTAL SERVICES

P. O. Box 1440
 Dublin, Ohio 43017
 (614) 873-4654

Page: 1
 Date: 06/30/16

LAWHON & ASSOCIATES, INC.
 CHUCK WILSON
 1441 KING AVENUE

 COLUMBUS OH 43212

Client No: 0000005911
 AR Sheet No: 0418649-AR
 MASI Dublin Laboratory: 877
 MASI Cincinnati Laboratory: 4100
 PWS ID No:
 STU ID No:
 PO No:

Dear Client:

Along with your results listed below we would like to thank you for allowing MASI to assist you with your environmental testing requirements.

Account Name: LAWHON & ASSOCIATES, INC.
 Sampler Name: SHAWEN JENKINS
 Sample Date: 06/23/16
 Sample Time: 08:34
 Sample Matrix: POTABLE
 Sample Monitoring Point: KM 33
 Sample Tap: DF RM 205
 Sample Type:
 Sample Address: 50 E DUBLIN GRANVILLE RD
 Sample ID:

Private
 County: FRANKLIN
 Chlorinated:
 Repeat No:
 C12 Total:
 C12 Free:
 C12 Combined:

Test Requested	Lab Number	Method Number	Analyst Number	Date Analyzed
LEAD <5.0 ug/l	48141	3113B	3710	06/29/16

Public Drinking Water Analysis Results, as Required by OEPA,
 are Reported Following Final QA/QC

Certificate of Analysis - Fax Copy

MASI ENVIRONMENTAL SERVICES

P. O. Box 1440
 Dublin, Ohio 43017
 (614) 873-4654

Page: 1
 Date: 07/21/16

LAWHON & ASSOCIATES, INC.
 CHUCK WILSON
 1441 KING AVENUE

 COLUMBUS OH 43212

Client No: 0000005911
 AR Sheet No: 0409400-AR
 MASI Dublin Laboratory: 877
 MASI Cincinnati Laboratory: 4100
 PWS ID No:
 STU ID No:
 PO No:

Dear Client:

Along with your results listed below we would like to thank you for allowing MASI to assist you with your environmental testing requirements.

Account Name: LAWHON & ASSOCIATES, INC.
 Sampler Name: SHAWEN JENKINS
 Sample Date: 06/23/16
 Sample Time: 07:33
 Sample Matrix: POTABLE
 Sample Monitoring Point: KM 2
 Sample Tap: BOILER RM UTILITY SINK
 Sample Type:
 Sample Address: 50 E DUBLIN GRANVILLE RD
 Sample ID:

Private
 County: FRANKLIN
 Chlorinated:
 Repeat No:
 C12 Total:
 C12 Free:
 C12 Combined:

Test Requested	Lab Number	Method Number	Analyst Number	Date Analyzed
LEAD <5.0 ug/l	60779	3113B	3710	07/20/16

Public Drinking Water Analysis Results, as Required by OEPA,
 are Reported Following Final QA/QC