



August 19, 2016

Mr. Tim Gehring
Director of Facilities Management
Worthington City School District
250 East Wilson Bridge Road
Worthington, Ohio 43085

Re: Lead in Water Testing at Phoenix Middle School
2341 Snouffer Road, Columbus, OH 43085
Sample Date: June 26, 2016
L&A Project No: 16-0311

Dear Mr. Gehring,

Lawhon & Associates, Inc. (L&A) performed water sampling to document concentrations of lead in the potable water system. There is no federal law requiring testing of drinking water in schools, except for schools that have their own water supply and are thus regulated under the Safe Drinking Water Act (SDWA). This testing was performed as a proactive measure to ensure lead in drinking water concentrations remain at acceptable levels. L&A's conclusions and recommendations relevant to the sampling performed are presented in this document.

METHODOLOGY

L&A performed environmental sampling for lead in water at Phoenix Middle School on June 26, 2016. The sampling was conducted in accordance with the United States Environmental Protection Agency's (US EPA) guidance document "3Ts (Training, Testing, and Telling) for Reducing Lead in Drinking Water in Schools" (3Ts Guidance); however, a larger sample volume was collected due to laboratory requirements for Ohio EPA certified methods. A sampling plan was developed for the facility, which prioritized drinking water sources based on potential use and risk. Field activities included the collection of one (1) liter water samples from the first outlet off the water main, drinking fountains, kitchen sinks, and approximately 10% of classroom sinks or other potential drinking water sources. Prior to sample collection, the potable water system was not used for a minimum of 8 hours. Flushed samples were collected and submitted for analysis only if the first draw sample from the same fixture exceeded the US EPA Action Level. Samples were collected by Mr. Shawen Jenkins, Ohio Department of Health (ODH) certified Lead Risk Assessor (LRA) #LA9297. Water samples were submitted to MASI Environmental Laboratories located in Plain City, Ohio for analysis using the EPA method SM3113B. MASI is certified by the Ohio EPA for lead in drinking water analysis.

REGULATORY ACTION LEVELS

US EPA's 3T's Guidance recommends an action level of 20 parts per billion (ppb) for lead; however, Ohio Facilities Construction Commission (OFCC) Lead Plumbing Fixture Replacement Assistance Grants Program has set an action level of 15 ppb for lead which is consistent with the action level for lead set by EPA's Lead and Copper Rule, under the National Primary Drinking Water Regulations (NPDWR).

For the purposes of this assessment, L&A has utilized an action level of 15 ppb lead for comparison with the laboratory analytical results.

FINDINGS

L&A collected sixteen (16) first draw water samples at Phoenix Middle School. A diagram of the sampling locations is presented in Appendix A. As illustrated on the following graph, lead was detected in above the action level in one sample:

- Drinking Fountain by Room 127 (19.7 µg/L)

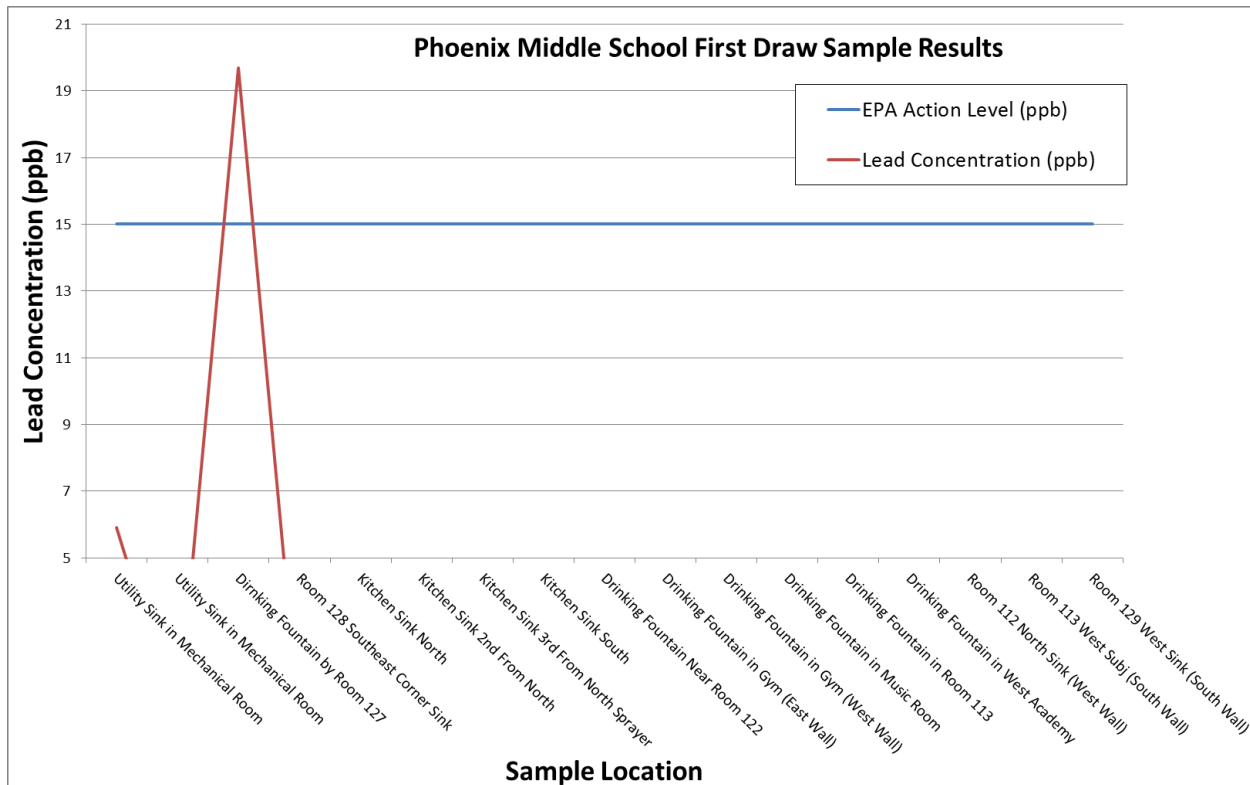

L&A collected and submitted flush samples for the Drinking Fountain by Room 127, where lead was detected in excess of the action level in the corresponding first draw sample, as well as the utility sink in the mechanical room (the first outlet off the main) where lead was also detected. As illustrated on the following graph, the lead concentrations in all flush samples collected were reported below the action level.

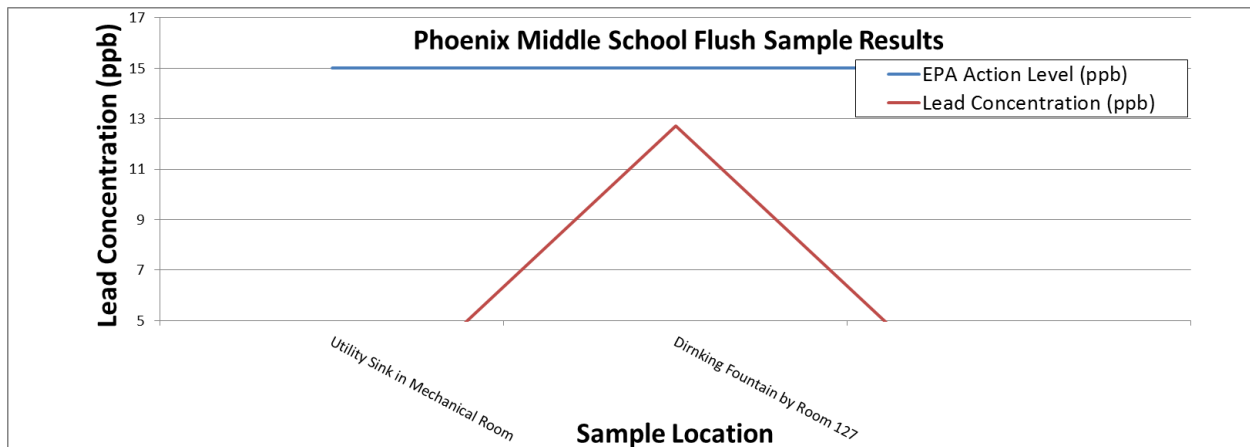

A comprehensive data table is included as Appendix B. A copy of the laboratory report is included in Appendix C.

CONCLUSIONS

The results of L&A's sampling indicate that the following location had a lead concentration found in excess of the action level in the first draw samples but below the action level in the following flush samples, indicating that the source of lead is likely in the faucet/fixture itself or the plumbing connecting the fixture to the lateral, and very little lead is likely coming from the plumbing upstream of the faucet/fixture:

- Drinking Fountain by Room 127

Based on the results, L&A recommends cleaning out the aerator screen, replacing any lead containing components, or replacing the entire fixture and retesting to confirm that the lead in water concentration no longer exceeds the action level.

CLOSURE

L&A has prepared this report for your use in accordance with generally accepted inspection and testing practices. The information obtained in this report is site and time specific and pertains to this project only. This inspection evaluated the conditions that were readily accessible at the time of the investigation of the subject property and does not warrant against hidden conditions or future alteration of conditions at the site, as well as subsequent changes in regulations. This report should not be construed as a full Lead Risk Assessment.

This report was prepared for the exclusive use of the Worthington City School District. No other party may rely on this report unless expressly designated by the Client in writing. The use of the report is subject to the limitations and exceptions set forth in this report, as well as the terms and conditions contained in the original contract documents. L&A will not distribute or publish this report without the Client's consent, except as required by law or court order.

Thank you for the opportunity to assist you in this important matter. If you have any questions concerning this report, please contact Shawen Jenkins or Tim Price at (614) 481-8600.

Sincerely,



Shawen Jenkins, Lead Risk Assessor
Environmental Scientist



Tim Price
Senior Project Manager

APPENDIX A
Sample Location Diagram

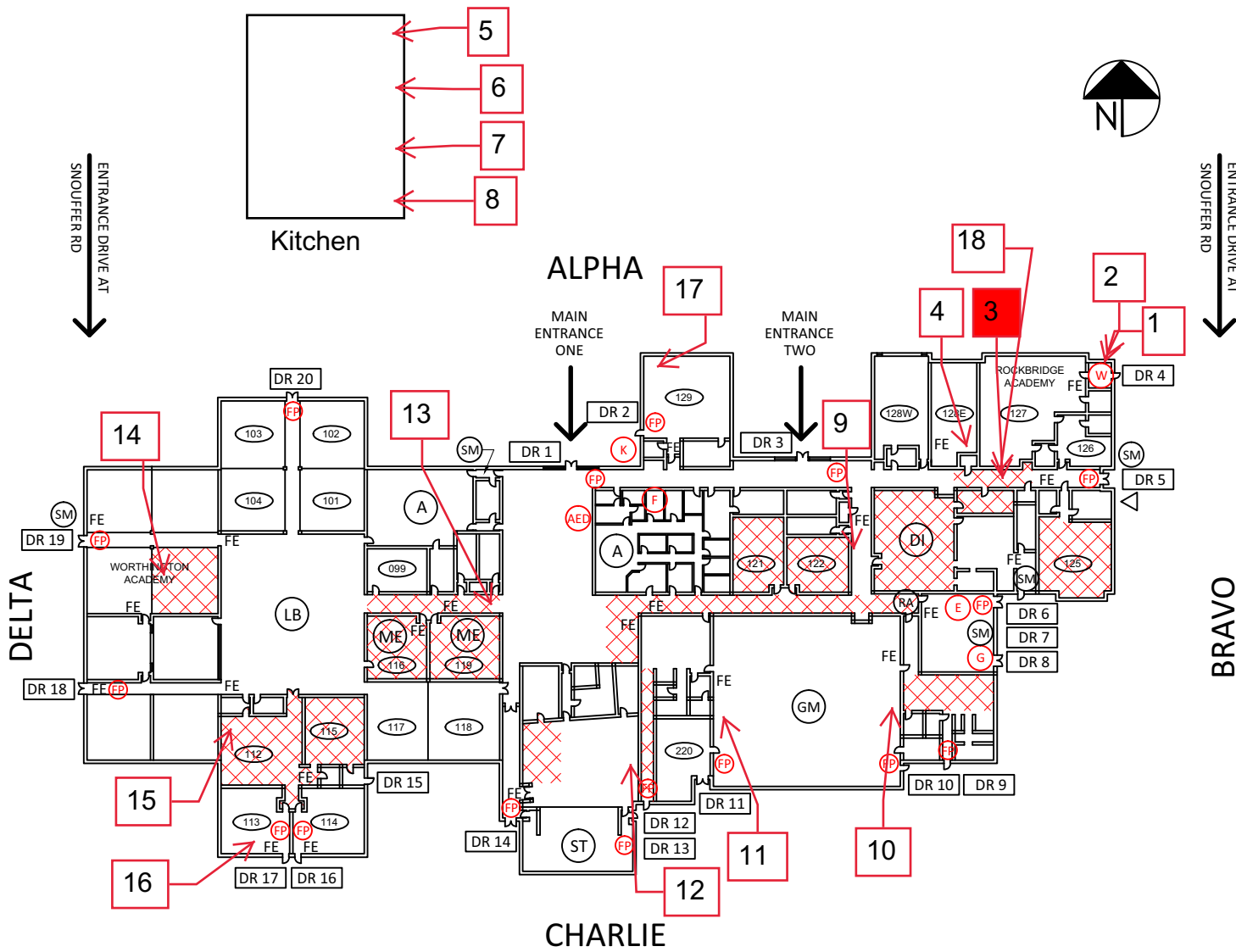

| | |
|--|--------------------------|
| | TORNADO EVAC. SITE |
| | FIRE PULL STATIONS |
| | LOCATION OF EXISTING AED |
| | ELECTRICAL SHUTOFF |
| | FIRE ALARM PANEL |
| | GAS SHUTOFF |
| | KNOX BOX |
| | SPRINKLER SHUTOFF |
| | WATER SHUTOFF |

| | |
|--|--|
| | ADMINISTRATIVE SUITE |
| | AREA OF REFUGE |
| | CAMERA |
| | CORRIDOR |
| | ELEVATOR |
| | EXTERIOR DOORS |
| | FIRE EXTINGUISHER |
| | LOCATION OF BLUEPRINTS |
| | ROOF ACCESS POINT |
| | ROOM NUMBER |
| | SECURITY MONITORING AND ACCESS CONTROL |
| | SERVICE ENTRANCE |

| | |
|--|-------------------|
| | MULTIPURPOSE ROOM |
| | LIBRARY |
| | DINING |
| | GYMNASIUM |
| | MEDIA |
| | STAGE |

| | |
|---|----------------|
| WORTHINGTON SCHOOLS PHOENIX MIDDLE SCHOOL 2341 SNOUFFER RD. WORTHINGTON FACILITY SAFETY PLAN OHIO FACILITIES CONSTRUCTION COMMISSION | |
| IRN: | 009511 |
| BUILDING TELEPHONE NUMBER: | (614) 450-4100 |
| EMERGENCY TELEPHONE NUMBER: | (614) 560-4147 |

APPENDIX B
Comprehensive Data Table

Table 1: Potable Water Sampling Results

| Sample ID | Sampling Site | Sample Type | Meets Non-Use Period | Recalled Fixture | Analytical Results (ppb) |
|--|--|-------------------|----------------------|------------------|--------------------------|
| PM-1 | Utility Sink in Mechanical Room | First Draw | Yes | No | 5.9 |
| PM-2 | Utility Sink in Mechanical Room | Flush | Yes | No | <5 |
| PM-3 | Drinking Fountain by Room 127 | First Draw | Yes | No | 19.7 |
| PM-4 | Room 128 Southeast Corner Sink | First Draw | Yes | No | <5 |
| PM-5 | L N Sink | First Draw | Yes | No | <5 |
| PM-6 | Kitchen Sink 2nd From North | First Draw | Yes | No | <5 |
| PM-7 | Kitchen Sink 3rd From North Sprayer | First Draw | Yes | No | <5 |
| PM-8 | Kitchen Sink South | First Draw | Yes | No | <5 |
| PM-9 | Drinking Fountain Near Room 122 | First Draw | Yes | No | <5 |
| PM-10 | Drinking Fountain in Gym (East Wall) | First Draw | Yes | No | <5 |
| PM-11 | Drinking Fountain in Gym (West Wall) | First Draw | Yes | No | <5 |
| PM-12 | Drinking Fountain in Music Room | First Draw | Yes | No | <5 |
| PM-13 | Drinking Fountain in Room 113 | First Draw | Yes | No | <5 |
| PM-14 | Drinking Fountain in West Academy | First Draw | Yes | No | <5 |
| PM-15 | Room 112 North Sink (West Wall) | First Draw | Yes | No | <5 |
| PM-16 | Room 113 West Subj (South Wall) | First Draw | Yes | No | <5 |
| PM-17 | Room 129 West Sink (South Wall) | First Draw | Yes | No | <5 |
| PM-18 | Drinking Fountain by Room 127 | Flush | Yes | No | 12.7 |
| <ol style="list-style-type: none"> Detection limit is 5.0 ppbl. Bold indicates lead present above detection limits. Highlighting indicates lead concentrations exceed the EPA Action Level. | | | | | |

APPENDIX C
Laboratory Analytical Reports

Certificate of Analysis - Fax Copy

MASI ENVIRONMENTAL SERVICES

P. O. Box 1440
 Dublin, Ohio 43017
 (614) 873-4654

Page: 1
 Date: 07/05/16

LAWHON & ASSOCIATES, INC.
 CHUCK WILSON
 1441 KING AVENUE

 COLUMBUS OH 43212

Client No: 0000005911
 AR Sheet No: 0415553-AR
 MASI Dublin Laboratory: 877
 MASI Cincinnati Laboratory: 4100
 PWS ID No:
 STU ID No:
 PO No:

Dear Client:

Along with your results listed below we would like to thank you for allowing MASI to assist you with your environmental testing requirements.

Account Name: LAWHON & ASSOCIATES, INC. Private
 Sampler Name: SHAWEN JENKINS County: FRANKLIN
 Sample Date: 06/27/16 Chlorinated:
 Sample Time: 09:00 Repeat No:
 Sample Matrix: POTABLE C12 Total:
 Sample Monitoring Point: PM 1 C12 Free:
 Sample Tap: UTILITY S MECH ROOM NEAR C12 Combined:
 Sample Type:
 Sample Address: 2341 SNOUFFER RD WORTHINGTON OH 43085
 Sample ID:

| Test Requested | Lab Number | Method Number | Analyst Number | Date Analyzed |
|------------------|------------|---------------|----------------|---------------|
| LEAD 5.9 ug/l | 48477 | 3113B | 4792 | 07/01/16 |

Public Drinking Water Analysis Results, as Required by OEPA,
 are Reported Following Final QA/QC

Certificate of Analysis - Fax Copy

MASI ENVIRONMENTAL SERVICES

P. O. Box 1440
 Dublin, Ohio 43017
 (614) 873-4654

Page: 1
 Date: 07/05/16

LAWHON & ASSOCIATES, INC.
 CHUCK WILSON
 1441 KING AVENUE

 COLUMBUS OH 43212

Client No: 0000005911
 AR Sheet No: 0415555-AR
 MASI Dublin Laboratory: 877
 MASI Cincinnati Laboratory: 4100
 PWS ID No:
 STU ID No:
 PO No:

Dear Client:

Along with your results listed below we would like to thank you for allowing MASI to assist you with your environmental testing requirements.

Account Name: LAWHON & ASSOCIATES, INC.
 Sampler Name: SHAWEN JENKINS
 Sample Date: 06/27/16
 Sample Time: 09:04
 Sample Matrix: POTABLE
 Sample Monitoring Point: PM 3
 Sample Tap: DF BY RM 127
 Sample Type:
 Sample Address: 2341 SNOUFFER RD
 Sample ID:

Private
 County: FRANKLIN
 Chlorinated:
 Repeat No:
 C12 Total:
 C12 Free:
 C12 Combined:

| Test Requested | Lab Number | Method Number | Analyst Number | Date Analyzed |
|-------------------|------------|---------------|----------------|---------------|
| LEAD 19.7 ug/l | 48611 | 3113B | 4792 | 07/01/16 |

Public Drinking Water Analysis Results, as Required by OEPA,
 are Reported Following Final QA/QC

Certificate of Analysis - Fax Copy

MASI ENVIRONMENTAL SERVICES

P. O. Box 1440
 Dublin, Ohio 43017
 (614) 873-4654

Page: 1
 Date: 07/05/16

LAWHON & ASSOCIATES, INC.
 CHUCK WILSON
 1441 KING AVENUE

 COLUMBUS OH 43212

Client No: 0000005911
 AR Sheet No: 0415556-AR
 MASI Dublin Laboratory: 877
 MASI Cincinnati Laboratory: 4100
 PWS ID No:
 STU ID No:
 PO No:

Dear Client:

Along with your results listed below we would like to thank you for allowing MASI to assist you with your environmental testing requirements.

Account Name: LAWHON & ASSOCIATES, INC.
 Sampler Name: SHAWEN JENKINS
 Sample Date: 06/27/16
 Sample Time: 09:06
 Sample Matrix: POTABLE
 Sample Monitoring Point: PM 4
 Sample Tap: RM 128 SE CORNER SINK
 Sample Type:
 Sample Address: 2341 SNOUFFER RD
 Sample ID:

Private
 County: FRANKLIN
 Chlorinated:
 Repeat No:
 C12 Total:
 C12 Free:
 C12 Combined:

| Test Requested | Lab Number | Method Number | Analyst Number | Date Analyzed |
|-------------------|------------|---------------|----------------|---------------|
| LEAD <5.0 ug/l | 48609 | 3113B | 4792 | 07/01/16 |

Public Drinking Water Analysis Results, as Required by OEPA,
 are Reported Following Final QA/QC

Certificate of Analysis - Fax Copy

MASI ENVIRONMENTAL SERVICES

P. O. Box 1440
 Dublin, Ohio 43017
 (614) 873-4654

Page: 1
 Date: 07/05/16

LAWHON & ASSOCIATES, INC.
 CHUCK WILSON
 1441 KING AVENUE

 COLUMBUS OH 43212

Client No: 0000005911
 AR Sheet No: 0415557-AR
 MASI Dublin Laboratory: 877
 MASI Cincinnati Laboratory: 4100
 PWS ID No:
 STU ID No:
 PO No:

Dear Client:

Along with your results listed below we would like to thank you for allowing MASI to assist you with your environmental testing requirements.

Account Name: LAWHON & ASSOCIATES, INC.
 Sampler Name: SHAWEN JENKINS
 Sample Date: 06/27/16
 Sample Time: 09:08
 Sample Matrix: POTABLE
 Sample Monitoring Point: PM 5
 Sample Tap: L N SINK
 Sample Type:
 Sample Address: 2341 SNOUFFER RD
 Sample ID:

Private
 County: FRANKLIN
 Chlorinated:
 Repeat No:
 C12 Total:
 C12 Free:
 C12 Combined:

| Test Requested | Lab Number | Method Number | Analyst Number | Date Analyzed |
|-------------------|------------|---------------|----------------|---------------|
| LEAD <5.0 ug/l | 48607 | 3113B | 4792 | 07/01/16 |

Public Drinking Water Analysis Results, as Required by OEPA,
 are Reported Following Final QA/QC

Certificate of Analysis - Fax Copy

MASI ENVIRONMENTAL SERVICES

P. O. Box 1440
 Dublin, Ohio 43017
 (614) 873-4654

Page: 1
 Date: 07/05/16

LAWHON & ASSOCIATES, INC.
 CHUCK WILSON
 1441 KING AVENUE

 COLUMBUS OH 43212

Client No: 0000005911
 AR Sheet No: 0415558-AR
 MASI Dublin Laboratory: 877
 MASI Cincinnati Laboratory: 4100
 PWS ID No:
 STU ID No:
 PO No:

Dear Client:

Along with your results listed below we would like to thank you for allowing MASI to assist you with your environmental testing requirements.

Account Name: LAWHON & ASSOCIATES, INC.
 Sampler Name: SHAWEN JENKINS
 Sample Date: 06/27/16
 Sample Time: 09:10
 Sample Matrix: POTABLE
 Sample Monitoring Point: PM 6
 Sample Tap: K SINK 2ND FROM N
 Sample Type:
 Sample Address: 2341 SNOUFFER RD
 Sample ID:

Private
 County: FRANKLIN
 Chlorinated:
 Repeat No:
 C12 Total:
 C12 Free:
 C12 Combined:

| Test Requested | Lab Number | Method Number | Analyst Number | Date Analyzed |
|-------------------|------------|---------------|----------------|---------------|
| LEAD <5.0 ug/l | 48502 | 3113B | 4792 | 07/01/16 |

Public Drinking Water Analysis Results, as Required by OEPA,
 are Reported Following Final QA/QC

Certificate of Analysis - Fax Copy

MASI ENVIRONMENTAL SERVICES

P. O. Box 1440
 Dublin, Ohio 43017
 (614) 873-4654

Page: 1
 Date: 07/05/16

LAWHON & ASSOCIATES, INC.
 CHUCK WILSON
 1441 KING AVENUE

 COLUMBUS OH 43212

Client No: 0000005911
 AR Sheet No: 0415559-AR
 MASI Dublin Laboratory: 877
 MASI Cincinnati Laboratory: 4100
 PWS ID No:
 STU ID No:
 PO No:

Dear Client:

Along with your results listed below we would like to thank you for allowing MASI to assist you with your environmental testing requirements.

Account Name: LAWHON & ASSOCIATES, INC.
 Sampler Name: SHAWEN JENKINS
 Sample Date: 06/27/16
 Sample Time: 09:12
 Sample Matrix: POTABLE
 Sample Monitoring Point: PM 7
 Sample Tap: K SINK 3RD FROM N SPRAYER
 Sample Type:
 Sample Address: 2341 SNOUFFER RD
 Sample ID:

Private
 County: FRANKLIN
 Chlorinated:
 Repeat No:
 C12 Total:
 C12 Free:
 C12 Combined:

| Test Requested | Lab Number | Method Number | Analyst Number | Date Analyzed |
|-------------------|------------|---------------|----------------|---------------|
| LEAD <5.0 ug/l | 48500 | 3113B | 4792 | 07/01/16 |

Public Drinking Water Analysis Results, as Required by OEPA,
 are Reported Following Final QA/QC

Certificate of Analysis - Fax Copy

MASI ENVIRONMENTAL SERVICES

P. O. Box 1440
 Dublin, Ohio 43017
 (614) 873-4654

Page: 1
 Date: 07/05/16

LAWHON & ASSOCIATES, INC.
 CHUCK WILSON
 1441 KING AVENUE

 COLUMBUS OH 43212

Client No: 0000005911
 AR Sheet No: 0415560-AR
 MASI Dublin Laboratory: 877
 MASI Cincinnati Laboratory: 4100
 PWS ID No:
 STU ID No:
 PO No:

Dear Client:

Along with your results listed below we would like to thank you for allowing MASI to assist you with your environmental testing requirements.

Account Name: LAWHON & ASSOCIATES, INC.
 Sampler Name: SHAWEN JENKINS
 Sample Date: 06/27/16
 Sample Time: 09:14
 Sample Matrix: POTABLE
 Sample Monitoring Point: PM 8
 Sample Tap: K SINK SOUTH
 Sample Type:
 Sample Address: 2341 SNOUFFER RD
 Sample ID:

Private
 County: FRANKLIN
 Chlorinated:
 Repeat No:
 C12 Total:
 C12 Free:
 C12 Combined:

| Test Requested | Lab Number | Method Number | Analyst Number | Date Analyzed |
|-------------------|------------|---------------|----------------|---------------|
| LEAD <5.0 ug/l | 48498 | 3113B | 4792 | 07/01/16 |

Public Drinking Water Analysis Results, as Required by OEPA,
 are Reported Following Final QA/QC

Certificate of Analysis - Fax Copy

MASI ENVIRONMENTAL SERVICES

P. O. Box 1440
 Dublin, Ohio 43017
 (614) 873-4654

Page: 1
 Date: 07/05/16

LAWHON & ASSOCIATES, INC.
 CHUCK WILSON
 1441 KING AVENUE

 COLUMBUS OH 43212

Client No: 0000005911
 AR Sheet No: 0415561-AR
 MASI Dublin Laboratory: 877
 MASI Cincinnati Laboratory: 4100
 PWS ID No:
 STU ID No:
 PO No:

Dear Client:

Along with your results listed below we would like to thank you for allowing MASI to assist you with your environmental testing requirements.

Account Name: LAWHON & ASSOCIATES, INC.
 Sampler Name: SHAWEN JENKINS
 Sample Date: 06/27/16
 Sample Time: 09:16
 Sample Matrix: POTABLE
 Sample Monitoring Point: PM 9
 Sample Tap: DF NEAR 122
 Sample Type:
 Sample Address: 2341 SNOUFFER RD
 Sample ID:

Private
 County: FRANKLIN
 Chlorinated:
 Repeat No:
 C12 Total:
 C12 Free:
 C12 Combined:

| Test Requested | Lab Number | Method Number | Analyst Number | Date Analyzed |
|-------------------|------------|---------------|----------------|---------------|
| LEAD <5.0 ug/l | 48496 | 3113B | 4792 | 07/01/16 |

Public Drinking Water Analysis Results, as Required by OEPA,
 are Reported Following Final QA/QC

Certificate of Analysis - Fax Copy

MASI ENVIRONMENTAL SERVICES

P. O. Box 1440
 Dublin, Ohio 43017
 (614) 873-4654

Page: 1
 Date: 07/05/16

LAWHON & ASSOCIATES, INC.
 CHUCK WILSON
 1441 KING AVENUE

 COLUMBUS OH 43212

Client No: 0000005911
 AR Sheet No: 0415562-AR
 MASI Dublin Laboratory: 877
 MASI Cincinnati Laboratory: 4100
 PWS ID No:
 STU ID No:
 PO No:

Dear Client:

Along with your results listed below we would like to thank you for allowing MASI to assist you with your environmental testing requirements.

Account Name: LAWHON & ASSOCIATES, INC.
 Sampler Name: SHAWEN JENKINS
 Sample Date: 06/27/16
 Sample Time: 09:18
 Sample Matrix: POTABLE
 Sample Monitoring Point: PM 10
 Sample Tap: DF GYM E WALL
 Sample Type:
 Sample Address: 2341 SNOUFFER RD
 Sample ID:

Private
 County: FRANKLIN
 Chlorinated:
 Repeat No:
 C12 Total:
 C12 Free:
 C12 Combined:

| Test Requested | Lab Number | Method Number | Analyst Number | Date Analyzed |
|-------------------|------------|---------------|----------------|---------------|
| LEAD <5.0 ug/l | 48494 | 3113B | 4792 | 07/01/16 |

Public Drinking Water Analysis Results, as Required by OEPA,
 are Reported Following Final QA/QC

Certificate of Analysis - Fax Copy

MASI ENVIRONMENTAL SERVICES

P. O. Box 1440
 Dublin, Ohio 43017
 (614) 873-4654

Page: 1
 Date: 07/05/16

LAWHON & ASSOCIATES, INC.
 CHUCK WILSON
 1441 KING AVENUE

 COLUMBUS OH 43212

Client No: 0000005911
 AR Sheet No: 0415563-AR
 MASI Dublin Laboratory: 877
 MASI Cincinnati Laboratory: 4100
 PWS ID No:
 STU ID No:
 PO No:

Dear Client:

Along with your results listed below we would like to thank you for allowing MASI to assist you with your environmental testing requirements.

Account Name: LAWHON & ASSOCIATES, INC.
 Sampler Name: SHAWEN JENKINS
 Sample Date: 06/27/16
 Sample Time: 09:20
 Sample Matrix: POTABLE
 Sample Monitoring Point: PM 11
 Sample Tap: DF GYM W WALL
 Sample Type:
 Sample Address: 2341 SNOUFFER RD
 Sample ID:

Private
 County: FRANKLIN
 Chlorinated:
 Repeat No:
 C12 Total:
 C12 Free:
 C12 Combined:

| Test Requested | Lab Number | Method Number | Analyst Number | Date Analyzed |
|-------------------|------------|---------------|----------------|---------------|
| LEAD <5.0 ug/l | 48492 | 3113B | 4792 | 07/01/16 |

Public Drinking Water Analysis Results, as Required by OEPA,
 are Reported Following Final QA/QC

Certificate of Analysis - Fax Copy

MASI ENVIRONMENTAL SERVICES

P. O. Box 1440
 Dublin, Ohio 43017
 (614) 873-4654

Page: 1
 Date: 07/05/16

LAWHON & ASSOCIATES, INC.
 CHUCK WILSON
 1441 KING AVENUE

 COLUMBUS OH 43212

Client No: 0000005911
 AR Sheet No: 0415564-AR
 MASI Dublin Laboratory: 877
 MASI Cincinnati Laboratory: 4100
 PWS ID No:
 STU ID No:
 PO No:

Dear Client:

Along with your results listed below we would like to thank you for allowing MASI to assist you with your environmental testing requirements.

Account Name: LAWHON & ASSOCIATES, INC.
 Sampler Name: SHAWEN JENKINS
 Sample Date: 06/27/16
 Sample Time: 09:22
 Sample Matrix: POTABLE
 Sample Monitoring Point: PM 12
 Sample Tap: DF MUSIC ROOM
 Sample Type:
 Sample Address: 2341 SNOUFFER RD
 Sample ID:

Private
 County: FRANKLIN
 Chlorinated:
 Repeat No:
 C12 Total:
 C12 Free:
 C12 Combined:

| Test Requested | Lab Number | Method Number | Analyst Number | Date Analyzed |
|-------------------|------------|---------------|----------------|---------------|
| LEAD <5.0 ug/l | 48490 | 3113B | 4792 | 07/01/16 |

Public Drinking Water Analysis Results, as Required by OEPA,
 are Reported Following Final QA/QC

Certificate of Analysis - Fax Copy

MASI ENVIRONMENTAL SERVICES

P. O. Box 1440
 Dublin, Ohio 43017
 (614) 873-4654

Page: 1
 Date: 07/05/16

LAWHON & ASSOCIATES, INC.
 CHUCK WILSON
 1441 KING AVENUE

 COLUMBUS OH 43212

Client No: 0000005911
 AR Sheet No: 0415565-AR
 MASI Dublin Laboratory: 877
 MASI Cincinnati Laboratory: 4100
 PWS ID No:
 STU ID No:
 PO No:

Dear Client:

Along with your results listed below we would like to thank you for allowing MASI to assist you with your environmental testing requirements.

Account Name: LAWHON & ASSOCIATES, INC.
 Sampler Name: SHAWEN JENKINS
 Sample Date: 06/27/16
 Sample Time: 09:24
 Sample Matrix: POTABLE
 Sample Monitoring Point: PM 13
 Sample Tap: DF RM 113
 Sample Type:
 Sample Address: 2341 SNOUFFER RD
 Sample ID:

Private
 County: FRANKLIN
 Chlorinated:
 Repeat No:
 C12 Total:
 C12 Free:
 C12 Combined:

| Test Requested | Lab Number | Method Number | Analyst Number | Date Analyzed |
|-------------------|------------|---------------|----------------|---------------|
| LEAD <5.0 ug/l | 48488 | 3113B | 4792 | 07/01/16 |

Public Drinking Water Analysis Results, as Required by OEPA,
 are Reported Following Final QA/QC

Certificate of Analysis - Fax Copy

MASI ENVIRONMENTAL SERVICES

P. O. Box 1440
 Dublin, Ohio 43017
 (614) 873-4654

Page: 1
 Date: 07/05/16

LAWHON & ASSOCIATES, INC.
 CHUCK WILSON
 1441 KING AVENUE

 COLUMBUS OH 43212

Client No: 0000005911
 AR Sheet No: 0415566-AR
 MASI Dublin Laboratory: 877
 MASI Cincinnati Laboratory: 4100
 PWS ID No:
 STU ID No:
 PO No:

Dear Client:

Along with your results listed below we would like to thank you for allowing MASI to assist you with your environmental testing requirements.

Account Name: LAWHON & ASSOCIATES, INC.
 Sampler Name: SHAWEN JENKINS
 Sample Date: 06/27/16
 Sample Time: 09:26
 Sample Matrix: POTABLE
 Sample Monitoring Point: PM 14
 Sample Tap: W ACADEMY DF
 Sample Type:
 Sample Address: 2341 SNOUFFER RD
 Sample ID:

Private
 County: FRANKLIN
 Chlorinated:
 Repeat No:
 C12 Total:
 C12 Free:
 C12 Combined:

| Test Requested | Lab Number | Method Number | Analyst Number | Date Analyzed |
|-------------------|------------|---------------|----------------|---------------|
| LEAD <5.0 ug/l | 48486 | 3113B | 4792 | 07/01/16 |

Public Drinking Water Analysis Results, as Required by OEPA,
 are Reported Following Final QA/QC

Certificate of Analysis - Fax Copy

MASI ENVIRONMENTAL SERVICES

P. O. Box 1440
 Dublin, Ohio 43017
 (614) 873-4654

Page: 1
 Date: 07/05/16

LAWHON & ASSOCIATES, INC.
 CHUCK WILSON
 1441 KING AVENUE

 COLUMBUS OH 43212

Client No: 0000005911
 AR Sheet No: 0415567-AR
 MASI Dublin Laboratory: 877
 MASI Cincinnati Laboratory: 4100
 PWS ID No:
 STU ID No:
 PO No:

Dear Client:

Along with your results listed below we would like to thank you for allowing MASI to assist you with your environmental testing requirements.

Account Name: LAWHON & ASSOCIATES, INC.
 Sampler Name: LAWHON
 Sample Date: 06/27/16
 Sample Time: 09:28
 Sample Matrix: POTABLE
 Sample Monitoring Point: PM 15
 Sample Tap: RM 112 N SINK W WALL
 Sample Type:
 Sample Address: 2341 SNOUFFER RD
 Sample ID:

Private
 County: FRANKLIN
 Chlorinated:
 Repeat No:
 C12 Total:
 C12 Free:
 C12 Combined:

| Test Requested | Lab Number | Method Number | Analyst Number | Date Analyzed |
|-------------------|------------|---------------|----------------|---------------|
| LEAD <5.0 ug/l | 48484 | 3113B | 4792 | 07/01/16 |

Public Drinking Water Analysis Results, as Required by OEPA,
 are Reported Following Final QA/QC

Certificate of Analysis - Fax Copy

MASI ENVIRONMENTAL SERVICES

P. O. Box 1440
 Dublin, Ohio 43017
 (614) 873-4654

Page: 1
 Date: 07/05/16

LAWHON & ASSOCIATES, INC.
 CHUCK WILSON
 1441 KING AVENUE

 COLUMBUS OH 43212

Client No: 0000005911
 AR Sheet No: 0415568-AR
 MASI Dublin Laboratory: 877
 MASI Cincinnati Laboratory: 4100
 PWS ID No:
 STU ID No:
 PO No:

Dear Client:

Along with your results listed below we would like to thank you for allowing MASI to assist you with your environmental testing requirements.

Account Name: LAWHON & ASSOCIATES, INC.
 Sampler Name: SHAWEN JENKINS
 Sample Date: 06/27/16
 Sample Time: 09:30
 Sample Matrix: POTABLE
 Sample Monitoring Point: PM 16
 Sample Tap: RM 113 W SUBJ S WALL
 Sample Type:
 Sample Address: 2341 SNOUFFER RD
 Sample ID:

Private
 County: FRANKLIN
 Chlorinated:
 Repeat No:
 C12 Total:
 C12 Free:
 C12 Combined:

| Test Requested | Lab Number | Method Number | Analyst Number | Date Analyzed |
|-------------------|------------|---------------|----------------|---------------|
| LEAD <5.0 ug/l | 48482 | 3113B | 4792 | 07/01/16 |

Public Drinking Water Analysis Results, as Required by OEPA,
 are Reported Following Final QA/QC

Certificate of Analysis - Fax Copy

MASI ENVIRONMENTAL SERVICES

P. O. Box 1440
 Dublin, Ohio 43017
 (614) 873-4654

Page: 1
 Date: 07/05/16

LAWHON & ASSOCIATES, INC.
 CHUCK WILSON
 1441 KING AVENUE

 COLUMBUS OH 43212

Client No: 0000005911
 AR Sheet No: 0415569-AR
 MASI Dublin Laboratory: 877
 MASI Cincinnati Laboratory: 4100
 PWS ID No:
 STU ID No:
 PO No:

Dear Client:

Along with your results listed below we would like to thank you for allowing MASI to assist you with your environmental testing requirements.

Account Name: LAWHON & ASSOCIATES, INC.
 Sampler Name: SHAWEN JENKINS
 Sample Date: 06/26/16
 Sample Time: 09:32
 Sample Matrix: POTABLE
 Sample Monitoring Point: PM 17
 Sample Tap: RM 129 W SINK N WALL
 Sample Type:
 Sample Address: 2341 SNOUFFER RD
 Sample ID:

Private
 County: FRANKLIN
 Chlorinated:
 Repeat No:
 C12 Total:
 C12 Free:
 C12 Combined:

| Test Requested | Lab Number | Method Number | Analyst Number | Date Analyzed |
|-------------------|------------|---------------|----------------|---------------|
| LEAD <5.0 ug/l | 48479 | 3113B | 4792 | 07/01/16 |

Public Drinking Water Analysis Results, as Required by OEPA,
 are Reported Following Final QA/QC

Certificate of Analysis - Fax Copy

MASI ENVIRONMENTAL SERVICES

P. O. Box 1440
 Dublin, Ohio 43017
 (614) 873-4654

Page: 1
 Date: 07/22/16

LAWHON & ASSOCIATES, INC.
 CHUCK WILSON
 1441 KING AVENUE

 COLUMBUS OH 43212

Client No: 0000005911
 AR Sheet No: 0415554-AR
 MASI Dublin Laboratory: 877
 MASI Cincinnati Laboratory: 4100
 PWS ID No:
 STU ID No:
 PO No:

Dear Client:

Along with your results listed below we would like to thank you for allowing MASI to assist you with your environmental testing requirements.

| | |
|---|------------------|
| Account Name: LAWHON & ASSOCIATES, INC. | Private |
| Sampler Name: SHAWEN JENKINS | County: FRANKLIN |
| Sample Date: 06/24/16 | Chlorinated: |
| Sample Time: 09:02 | Repeat No: |
| Sample Matrix: POTABLE | C12 Total: |
| Sample Monitoring Point: PM 2 | C12 Free: |
| Sample Tap: UTILITY S MECH RM | C12 Combined: |
| Sample Type: | |
| Sample Address: 2341 SNOUFFER RD WORTHINGTON OH 43085 | |
| Sample ID: | |

| Test Requested | Lab Number | Method Number | Analyst Number | Date Analyzed |
|-------------------|------------|---------------|----------------|---------------|
| LEAD <5.0 ug/l | 60781 | 3113B | 3710 | 07/20/16 |

Public Drinking Water Analysis Results, as Required by OEPA,
 are Reported Following Final QA/QC

Certificate of Analysis - Fax Copy

MASI ENVIRONMENTAL SERVICES

P. O. Box 1440
 Dublin, Ohio 43017
 (614) 873-4654

Page: 1
 Date: 07/28/16

LAWHON & ASSOCIATES, INC.
 CHUCK WILSON
 1441 KING AVENUE

 COLUMBUS OH 43212

Client No: 0000005911
 AR Sheet No: 0409420-AR
 MASI Dublin Laboratory: 877
 MASI Cincinnati Laboratory: 4100
 PWS ID No:
 STU ID No:
 PO No:

Dear Client:

Along with your results listed below we would like to thank you for allowing MASI to assist you with your environmental testing requirements.

Account Name: LAWHON & ASSOCIATES, INC.
 Sampler Name: SHAWEN JENKINS
 Sample Date: 07/22/16
 Sample Time: 14:00
 Sample Matrix: POTABLE
 Sample Monitoring Point: PM 18
 Sample Tap: DF NEAR RM 127
 Sample Type:
 Sample Address: 2341 SNOUFFER RD
 Sample ID:

Private
 County: FRANKLIN
 Chlorinated:
 Repeat No:
 C12 Total:
 C12 Free:
 C12 Combined:

| Test Requested | Lab Number | Method Number | Analyst Number | Date Analyzed |
|-------------------|------------|---------------|----------------|---------------|
| LEAD 12.7 ug/l | 64746 | 3113B | 4792 | 07/26/16 |

Public Drinking Water Analysis Results, as Required by OEPA,
 are Reported Following Final QA/QC