



August 19, 2016

Mr. Tim Gehring
Director of Facilities Management
Worthington City School District
250 East Wilson Bridge Road
Worthington, Ohio 43085

Re: Lead in Water Testing at Worthingway Middle School
6625 Guyer Street, Worthington, OH 43085
Sample Date: June 24, 2016
L&A Project No: 16-0311

Dear Mr. Gehring,

Lawhon & Associates, Inc. (L&A) performed water sampling to document concentrations of lead in the potable water system. There is no federal law requiring testing of drinking water in schools, except for schools that have their own water supply and are thus regulated under the Safe Drinking Water Act (SDWA). This testing was performed as a proactive measure to ensure lead in drinking water concentrations remain at acceptable levels. L&A's conclusions and recommendations relevant to the sampling performed are presented in this document.

METHODOLOGY

L&A performed environmental sampling for Lead in water at Worthingway Middle School on June 24, 2016. The sampling was conducted in accordance with the United States Environmental Protection Agency's (US EPA) guidance document "3Ts (Training, Testing, and Telling) for Reducing Lead in Drinking Water in Schools" (3Ts Guidance); however, a larger sample volume was collected due to laboratory requirements for Ohio EPA certified methods. A sampling plan was developed for the facility, which prioritized drinking water sources based on potential use and risk. Field activities included the collection of one (1) liter water samples from the water main service connection, drinking fountains, kitchen sinks, and approximately 10% of classroom sinks or other potential drinking water sources. Both first draw and flush samples were collected at each location. Prior to sample collection, the potable water system was not used for a minimum of 8 hours. Samples were collected by Mr. Matt Geiger, ODH certified LRA #LA9357. First draw samples were submitted to MASI Environmental Laboratories located in Plain City, Ohio for analysis using the EPA method SM3113B. MASI is certified by the Ohio EPA for lead in drinking water analysis. Flushed samples were held at the L&A office and submitted for analysis only if the first draw sample from the same fixture exceeded the US EPA Action Level.

REGULATORY ACTION LEVELS

US EPA's 3T's Guidance recommends an action level of 20 parts per billion (ppb) for lead; however, Ohio Facilities Construction Commission (OFCC) Lead Plumbing Fixture Replacement Assistance Grants Program has set an action level of 15 ppb for lead which is consistent with

the action level for lead set by EPA's Lead and Copper Rule, under the National Primary Drinking Water Regulations (NPDWR).

For the purposes of this assessment, L&A has utilized an action level of 15 ppb lead for comparison with the laboratory analytical results.

FINDINGS

L&A collected sixteen (16) first draw water samples at Worthingway Middle School. A diagram of the sampling locations is presented in Appendix A. As illustrated on the following graph, lead was detected above the action level at two sample locations:

- Municipal Supply Service Connection (48.7 µg/L)
- 3 Stage Kitchen Sink (Right) (15.5 µg/L)

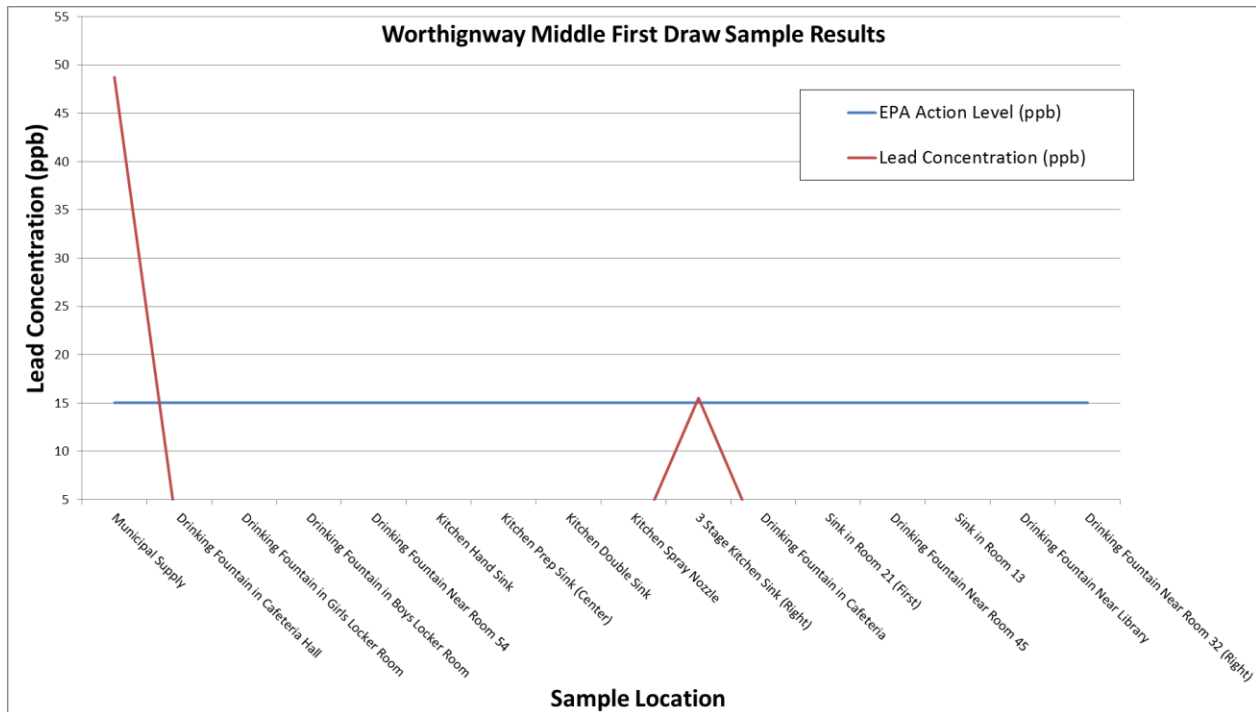

L&A submitted flush samples for these locations. As illustrated on the following graph, the lead concentrations in all flush samples collected were reported below the action level and the detection limit.

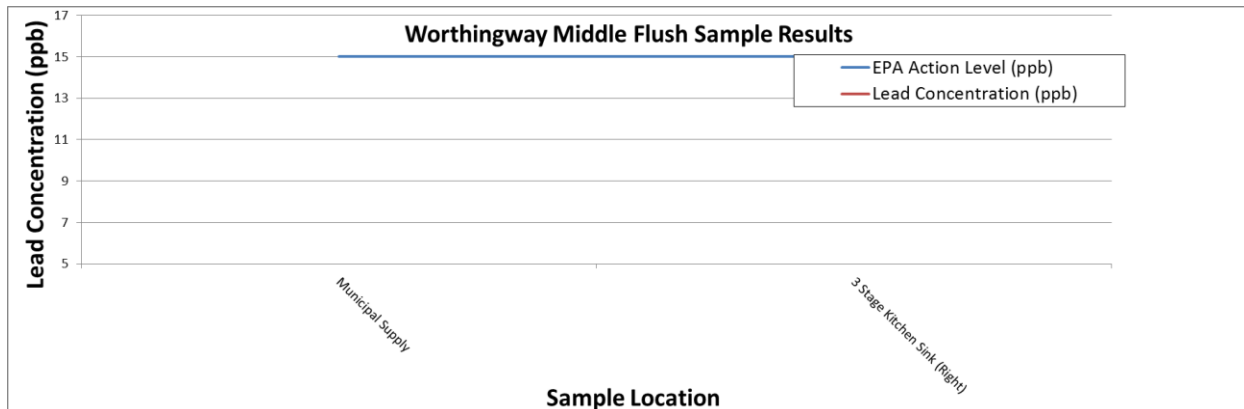

A comprehensive data table is included as Appendix B. A copy of the laboratory report is included in Appendix C.

CONCLUSIONS

The results of L&A's sampling indicate that the following locations had lead concentrations found in excess of the action level in the first draw sample but below the action level in the subsequent flush sample, indicating that the source of lead is likely in the fixture itself or the plumbing connecting the fixture to the lateral, and very little lead is likely coming from the plumbing upstream of the fixture:

- Municipal Supply Service Connection
- 3 Stage Kitchen Sink (Right)

Based on the results, L&A recommends cleaning out the aerator screen of the 3 Stage Kitchen Sink (Right), replacing any lead containing components, or replacing the entire fixture and retesting to confirm that the lead in water concentration no longer exceeds the action level.

Considering that the municipal supply service connection is not used directly as a drinking water outlet and that the lead concentration in the flush sample from the municipal supply service connection was below the detection limit, it is L&A's opinion that no further action is necessary at this time with regard to the municipal supply service connection.

CLOSURE

L&A has prepared this report for your use in accordance with generally accepted inspection and testing practices. The information obtained in this report is site and time specific and pertains to this project only. This inspection evaluated the conditions that were readily accessible at the time of the investigation of the subject property and does not warrant against hidden conditions or future alteration of conditions at the site, as well as subsequent changes in regulations. This report should not be construed as a full Lead Risk Assessment.

This report was prepared for the exclusive use of the Worthington City School District. No other party may rely on this report unless expressly designated by the Client in writing. The use of the report is subject to the limitations and exceptions set forth in this report, as well as the terms and conditions contained in the original contract documents. L&A will not distribute or publish this report without the Client's consent, except as required by law or court order.

Thank you for the opportunity to assist you in this important matter. If you have any questions concerning this report, please contact Shawen Jenkins or Tim Price at (614) 481-8600.

Sincerely,



Shawen Jenkins, Lead Risk Assessor
Environmental Scientist



Tim Price
Senior Project Manager

APPENDIX A
Sample Location Diagram

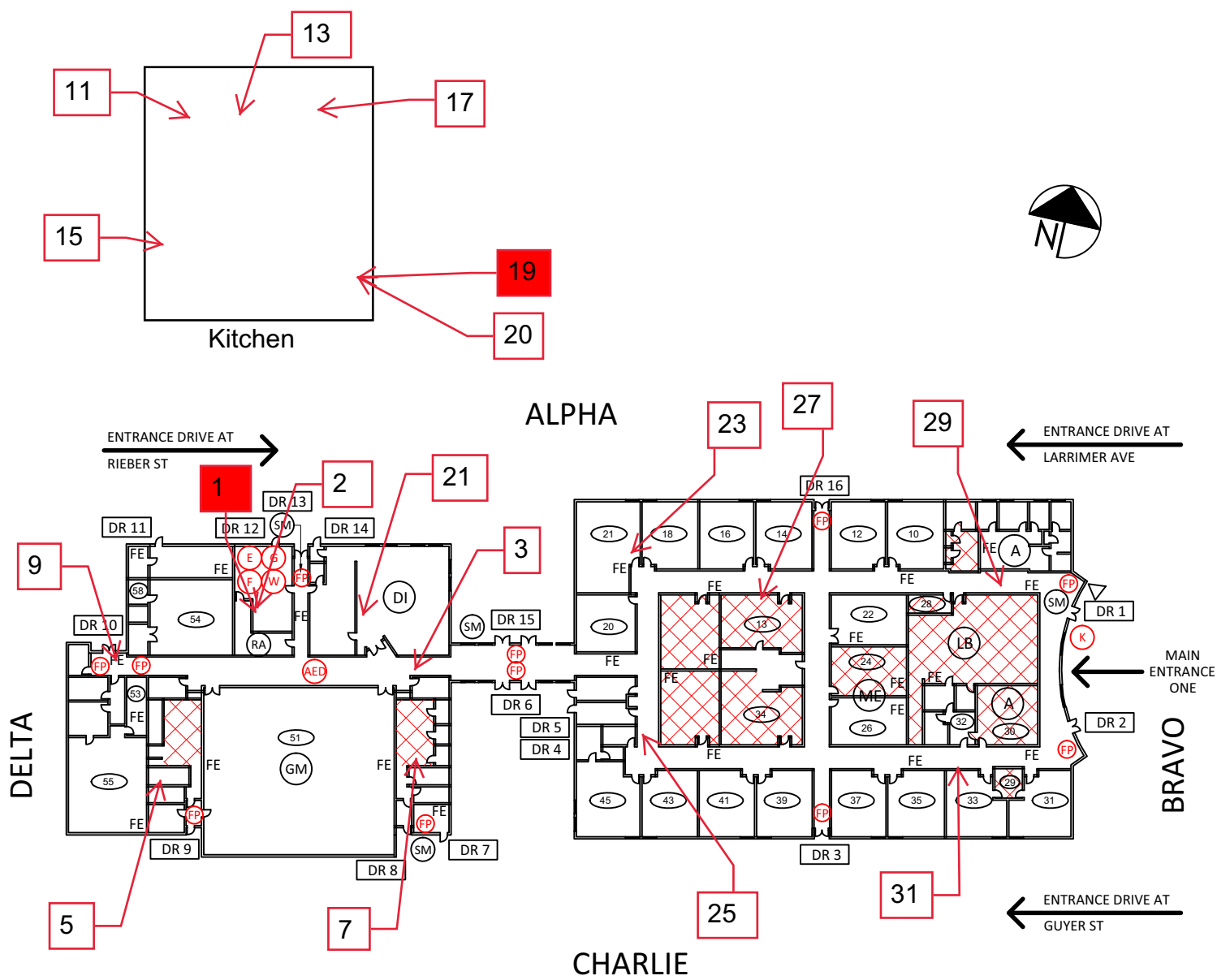

CRITICAL		TORNADO EVAC. SITE
		FIRE PULL STATIONS
		LOCATION OF EXISTING AED
		ELECTRICAL SHUTOFF
		FIRE ALARM PANEL
		GAS SHUTOFF
		KNOX BOX
		SPRINKLER SHUTOFF
		WATER SHUTOFF
	NON-CRITICAL	
		AREA OF REFUGE
		CAMERA
		CORRIDOR
		ELEVATOR
		EXTERIOR DOORS
		FIRE EXTINGUISHER
		LOCATION OF BLUEPRINTS
		ROOF ACCESS POINT
		ROOM NUMBER
COMMON AREAS		SECURITY MONITORING AND ACCESS CONTROL
		SERVICE ENTRANCE
		MULTIPURPOSE ROOM
		LIBRARY
		DINING
	GYMNASIUM	
	MEDIA	
WORTHINGTON SCHOOLS WORTHINGWAY MIDDLE SCHOOL 6625 GUYER ST. WORTHINGTON FACILITY SAFETY PLAN OHIO FACILITIES CONSTRUCTION COMMISSION		
IRN:	042291	
BUILDING TELEPHONE NUMBER:	(614) 450-4300	
EMERGENCY TELEPHONE NUMBER:	(614) 560-4147	

APPENDIX B
Comprehensive Data Table

Table 1: Potable Water Sampling Results

Sample ID	Sampling Site	Sample Type	Meets Non-Use Period	Recalled Fixture	Analytical Results (ppb)
WWMS-1	Municipal Supply	First Draw	Yes	No	48.7
WWMS-2	Municipal Supply	Flush	Yes	No	<5
WWMS-3	Drinking Fountain in Cafeteria Hall	First Draw	Yes	No	<5
WWMS-5	Drinking Fountain in Girls Locker Room	First Draw	Yes	No	<5
WWMS-7	Drinking Fountain in Boys Locker Room	First Draw	Yes	No	<5
WWMS-9	Drinking Fountain Near Room 54	First Draw	Yes	No	<5
WWMS-11	Kitchen Hand Sink	First Draw	Yes	No	6.3
WWMS-13	Kitchen Prep Sink (Center)	First Draw	Yes	No	<5
WWMS-15	Kitchen Double Sink	First Draw	Yes	No	<5
WWMS-17	Kitchen Spray Nozzle	First Draw	Yes	No	<5
WWMS-19	3 Stage Kitchen Sink (Right)	First Draw	Yes	No	15.5
WWMS-20	3 Stage Kitchen Sink (Right)	Flush	Yes	No	<5
WWMS-21	Drinking Fountain in Cafeteria	First Draw	Yes	No	<5
WWMS-23	Sink in Room 21 (First)	First Draw	Yes	No	<5
WWMS-25	Drinking Fountain Near Room 45	First Draw	Yes	No	<5
WWMS-27	Sink in Room 13	First Draw	Yes	No	<5
WWMS-29	Drinking Fountain Near Library	First Draw	Yes	No	<5
WWMS-31	Drinking Fountain Near Room 32 (Right)	First Draw	Yes	No	<5
<ol style="list-style-type: none"> Detection limit is 5.0 ppbl. Bold indicates lead present above detection limits. Highlighting indicates lead concentrations exceed the EPA Action Level. 					

APPENDIX C
Laboratory Analytical Reports

Certificate of Analysis - Fax Copy

MASI ENVIRONMENTAL SERVICES

P. O. Box 1440
 Dublin, Ohio 43017
 (614) 873-4654

Page: 1
 Date: 07/05/16

LAWHON & ASSOCIATES, INC.
 CHUCK WILSON
 1441 KING AVENUE

 COLUMBUS OH 43212

Client No: 0000005911
 AR Sheet No: 0418617-AR
 MASI Dublin Laboratory: 877
 MASI Cincinnati Laboratory: 4100
 PWS ID No:
 STU ID No:
 PO No:

Dear Client:

Along with your results listed below we would like to thank you for allowing MASI to assist you with your environmental testing requirements.

Account Name: LAWHON & ASSOCIATES, INC.	Private
Sampler Name: MATT GEIGER	County: FRANKLIN
Sample Date: 06/24/16	Chlorinated:
Sample Time: 08:30	Repeat No:
Sample Matrix: POTABLE	C12 Total:
Sample Monitoring Point:	C12 Free:
Sample Tap: MUSIC ROOM	C12 Combined:
Sample Type:	
Sample Address: 6625 GUYER STREET WORTHINGTON OH 43085	
Sample ID:	

Test Requested	Lab Number	Method Number	Analyst Number	Date Analyzed
LEAD 48.7 ug/l	48226	3113B	3710	06/29/16

Public Drinking Water Analysis Results, as Required by OEPA,
 are Reported Following Final QA/QC

Certificate of Analysis - Fax Copy

MASI ENVIRONMENTAL SERVICES

P. O. Box 1440
 Dublin, Ohio 43017
 (614) 873-4654

Page: 1
 Date: 06/30/16

LAWHON & ASSOCIATES, INC.
 CHUCK WILSON
 1441 KING AVENUE

 COLUMBUS OH 43212

Client No: 0000005911
 AR Sheet No: 0418618-AR
 MASI Dublin Laboratory: 877
 MASI Cincinnati Laboratory: 4100
 PWS ID No:
 STU ID No:
 PO No:

Dear Client:

Along with your results listed below we would like to thank you for allowing MASI to assist you with your environmental testing requirements.

Account Name: LAWHON & ASSOCIATES, INC.
 Sampler Name: MATT GEIGER
 Sample Date: 06/24/16
 Sample Time: 08:34
 Sample Matrix: POTABLE
 Sample Monitoring Point:
 Sample Tap: DF CAFETERIA HALL
 Sample Type:
 Sample Address: 6625 GUYER ST
 Sample ID:

Private
 County: FRANKLIN
 Chlorinated:
 Repeat No:
 C12 Total:
 C12 Free:
 C12 Combined:

Test Requested	Lab Number	Method Number	Analyst Number	Date Analyzed
LEAD <5.0 ug/l	48227	3113B	3710	06/29/16

Public Drinking Water Analysis Results, as Required by OEPA,
 are Reported Following Final QA/QC

Certificate of Analysis - Fax Copy

MASI ENVIRONMENTAL SERVICES

P. O. Box 1440
 Dublin, Ohio 43017
 (614) 873-4654

Page: 1
 Date: 06/30/16

LAWHON & ASSOCIATES, INC.
 CHUCK WILSON
 1441 KING AVENUE

 COLUMBUS OH 43212

Client No: 0000005911
 AR Sheet No: 0418619-AR
 MASI Dublin Laboratory: 877
 MASI Cincinnati Laboratory: 4100
 PWS ID No:
 STU ID No:
 PO No:

Dear Client:

Along with your results listed below we would like to thank you for allowing MASI to assist you with your environmental testing requirements.

Account Name: LAWHON & ASSOCIATES, INC.
 Sampler Name: MATT GEIGER
 Sample Date: 06/24/16
 Sample Time: 08:38
 Sample Matrix: POTABLE
 Sample Monitoring Point:
 Sample Tap: GIRLS LOCKER RM
 Sample Type:
 Sample Address: 6625 GUYER ST
 Sample ID:

Private
 County: NO COUNTY
 Chlorinated:
 Repeat No:
 C12 Total:
 C12 Free:
 C12 Combined:

Test Requested	Lab Number	Method Number	Analyst Number	Date Analyzed
LEAD <5.0 ug/l	48228	3113B	3710	06/29/16

Public Drinking Water Analysis Results, as Required by OEPA,
 are Reported Following Final QA/QC

Certificate of Analysis - Fax Copy

MASI ENVIRONMENTAL SERVICES

P. O. Box 1440
 Dublin, Ohio 43017
 (614) 873-4654

Page: 1
 Date: 06/30/16

LAWHON & ASSOCIATES, INC.
 CHUCK WILSON
 1441 KING AVENUE

 COLUMBUS OH 43212

Client No: 0000005911
 AR Sheet No: 0418620-AR
 MASI Dublin Laboratory: 877
 MASI Cincinnati Laboratory: 4100
 PWS ID No:
 STU ID No:
 PO No:

Dear Client:

Along with your results listed below we would like to thank you for allowing MASI to assist you with your environmental testing requirements.

Account Name: LAWHON & ASSOCIATES, INC.
 Sampler Name: MATT GEIGER
 Sample Date: 06/24/16
 Sample Time: 08:42
 Sample Matrix: POTABLE
 Sample Monitoring Point:
 Sample Tap: BOYS LOCKER RM
 Sample Type:
 Sample Address: 6625 GUYER ST
 Sample ID:

Private
 County: FRANKLIN
 Chlorinated:
 Repeat No:
 C12 Total:
 C12 Free:
 C12 Combined:

Test Requested	Lab Number	Method Number	Analyst Number	Date Analyzed
LEAD <5.0 ug/l	48229	3113B	3710	06/29/16

Public Drinking Water Analysis Results, as Required by OEPA,
 are Reported Following Final QA/QC

Certificate of Analysis - Fax Copy

MASI ENVIRONMENTAL SERVICES

P. O. Box 1440
 Dublin, Ohio 43017
 (614) 873-4654

Page: 1
 Date: 06/30/16

LAWHON & ASSOCIATES, INC.
 CHUCK WILSON
 1441 KING AVENUE

 COLUMBUS OH 43212

Client No: 0000005911
 AR Sheet No: 0418621-AR
 MASI Dublin Laboratory: 877
 MASI Cincinnati Laboratory: 4100
 PWS ID No:
 STU ID No:
 PO No:

Dear Client:

Along with your results listed below we would like to thank you for allowing MASI to assist you with your environmental testing requirements.

Account Name: LAWHON & ASSOCIATES, INC.
 Sampler Name: MATT GEIGER
 Sample Date: 06/24/16
 Sample Time: 08:46
 Sample Matrix: POTABLE
 Sample Monitoring Point:
 Sample Tap: DF RM 54 HALL
 Sample Type:
 Sample Address: 6625 GUYER ST
 Sample ID:

Private
 County: FRANKLIN
 Chlorinated:
 Repeat No:
 C12 Total:
 C12 Free:
 C12 Combined:

Test Requested	Lab Number	Method Number	Analyst Number	Date Analyzed
LEAD <5.0 ug/l	48230	3113B	3710	06/29/16

Public Drinking Water Analysis Results, as Required by OEPA,
 are Reported Following Final QA/QC

Certificate of Analysis - Fax Copy

MASI ENVIRONMENTAL SERVICES

P. O. Box 1440
 Dublin, Ohio 43017
 (614) 873-4654

Page: 1
 Date: 06/30/16

LAWHON & ASSOCIATES, INC.
 CHUCK WILSON
 1441 KING AVENUE

 COLUMBUS OH 43212

Client No: 0000005911
 AR Sheet No: 0418622-AR
 MASI Dublin Laboratory: 877
 MASI Cincinnati Laboratory: 4100
 PWS ID No:
 STU ID No:
 PO No:

Dear Client:

Along with your results listed below we would like to thank you for allowing MASI to assist you with your environmental testing requirements.

Account Name: LAWHON & ASSOCIATES, INC.
 Sampler Name: MATT GEIGER
 Sample Date: 06/24/16
 Sample Time: 08:50
 Sample Matrix: POTABLE
 Sample Monitoring Point:
 Sample Tap: KITCHEN SINK
 Sample Type:
 Sample Address: 6625 GUYER ST
 Sample ID:

Private
 County: FRANKLIN
 Chlorinated:
 Repeat No:
 C12 Total:
 C12 Free:
 C12 Combined:

Test Requested	Lab Number	Method Number	Analyst Number	Date Analyzed
LEAD <5.0 ug/l	48231	3113B	3710	06/29/16

Public Drinking Water Analysis Results, as Required by OEPA,
 are Reported Following Final QA/QC

Certificate of Analysis - Fax Copy

MASI ENVIRONMENTAL SERVICES

P. O. Box 1440
 Dublin, Ohio 43017
 (614) 873-4654

Page: 1
 Date: 06/30/16

LAWHON & ASSOCIATES, INC.
 CHUCK WILSON
 1441 KING AVENUE

 COLUMBUS OH 43212

Client No: 0000005911
 AR Sheet No: 0418623-AR
 MASI Dublin Laboratory: 877
 MASI Cincinnati Laboratory: 4100
 PWS ID No:
 STU ID No:
 PO No:

Dear Client:

Along with your results listed below we would like to thank you for allowing MASI to assist you with your environmental testing requirements.

Account Name: LAWHON & ASSOCIATES, INC.
 Sampler Name: MATT GEIGER
 Sample Date: 06/24/16
 Sample Time: 08:54
 Sample Matrix: POTABLE
 Sample Monitoring Point:
 Sample Tap: K PREP CENTER
 Sample Type:
 Sample Address: 6625 GUYER ST
 Sample ID:

Private
 County: FRANKLIN
 Chlorinated:
 Repeat No:
 C12 Total:
 C12 Free:
 C12 Combined:

Test Requested	Lab Number	Method Number	Analyst Number	Date Analyzed
LEAD <5.0 ug/l	48232	3113B	3710	06/29/16

Public Drinking Water Analysis Results, as Required by OEPA,
 are Reported Following Final QA/QC

Certificate of Analysis - Fax Copy

MASI ENVIRONMENTAL SERVICES

P. O. Box 1440
 Dublin, Ohio 43017
 (614) 873-4654

Page: 1
 Date: 06/30/16

LAWHON & ASSOCIATES, INC.
 CHUCK WILSON
 1441 KING AVENUE

 COLUMBUS OH 43212

Client No: 0000005911
 AR Sheet No: 0418624-AR
 MASI Dublin Laboratory: 877
 MASI Cincinnati Laboratory: 4100
 PWS ID No:
 STU ID No:
 PO No:

Dear Client:

Along with your results listed below we would like to thank you for allowing MASI to assist you with your environmental testing requirements.

Account Name: LAWHON & ASSOCIATES, INC.
 Sampler Name: MATT GEIGER
 Sample Date: 06/24/16
 Sample Time: 08:58
 Sample Matrix: POTABLE
 Sample Monitoring Point:
 Sample Tap: K DOUBLE SINK
 Sample Type:
 Sample Address: 6625 GUYER ST
 Sample ID:

Private
 County: FRANKLIN
 Chlorinated:
 Repeat No:
 C12 Total:
 C12 Free:
 C12 Combined:

Test Requested	Lab Number	Method Number	Analyst Number	Date Analyzed
LEAD <5.0 ug/l	48233	3113B	3710	06/29/16

Public Drinking Water Analysis Results, as Required by OEPA,
 are Reported Following Final QA/QC

Certificate of Analysis - Fax Copy

MASI ENVIRONMENTAL SERVICES

P. O. Box 1440
 Dublin, Ohio 43017
 (614) 873-4654

Page: 1
 Date: 06/30/16

LAWHON & ASSOCIATES, INC.
 CHUCK WILSON
 1441 KING AVENUE

 COLUMBUS OH 43212

Client No: 0000005911
 AR Sheet No: 0418625-AR
 MASI Dublin Laboratory: 877
 MASI Cincinnati Laboratory: 4100
 PWS ID No:
 STU ID No:
 PO No:

Dear Client:

Along with your results listed below we would like to thank you for allowing MASI to assist you with your environmental testing requirements.

Account Name: LAWHON & ASSOCIATES, INC.
 Sampler Name: MATT GEIGER
 Sample Date: 06/24/16
 Sample Time: 09:02
 Sample Matrix: POTABLE
 Sample Monitoring Point:
 Sample Tap: SPRAY NOSEL
 Sample Type:
 Sample Address: 6625 GUYER ST
 Sample ID:

Private
 County: FRANKLIN
 Chlorinated:
 Repeat No:
 C12 Total:
 C12 Free:
 C12 Combined:

Test Requested	Lab Number	Method Number	Analyst Number	Date Analyzed
LEAD <5.0 ug/l	48234	3113B	3710	06/29/16

Public Drinking Water Analysis Results, as Required by OEPA,
 are Reported Following Final QA/QC

Certificate of Analysis - Fax Copy

MASI ENVIRONMENTAL SERVICES

P. O. Box 1440
 Dublin, Ohio 43017
 (614) 873-4654

Page: 1
 Date: 07/05/16

LAWHON & ASSOCIATES, INC.
 CHUCK WILSON
 1441 KING AVENUE

 COLUMBUS OH 43212

Client No: 0000005911
 AR Sheet No: 0418626-AR
 MASI Dublin Laboratory: 877
 MASI Cincinnati Laboratory: 4100
 PWS ID No:
 STU ID No:
 PO No:

Dear Client:

Along with your results listed below we would like to thank you for allowing MASI to assist you with your environmental testing requirements.

Account Name: LAWHON & ASSOCIATES, INC.
 Sampler Name: MATT GEIGER
 Sample Date: 06/24/16
 Sample Time: 09:06
 Sample Matrix: POTABLE
 Sample Monitoring Point:
 Sample Tap: 3 STAGE SINK RIGHT
 Sample Type:
 Sample Address: 6625 GUYER ST
 Sample ID:

Private
 County: FRANKLIN
 Chlorinated:
 Repeat No:
 C12 Total:
 C12 Free:
 C12 Combined:

Test Requested	Lab Number	Method Number	Analyst Number	Date Analyzed
LEAD 15.5 ug/l	48235	3113B	3710	06/29/16

Public Drinking Water Analysis Results, as Required by OEPA,
 are Reported Following Final QA/QC

Certificate of Analysis - Fax Copy

MASI ENVIRONMENTAL SERVICES

P. O. Box 1440
 Dublin, Ohio 43017
 (614) 873-4654

Page: 1
 Date: 06/30/16

LAWHON & ASSOCIATES, INC.
 CHUCK WILSON
 1441 KING AVENUE

 COLUMBUS OH 43212

Client No: 0000005911
 AR Sheet No: 0418627-AR
 MASI Dublin Laboratory: 877
 MASI Cincinnati Laboratory: 4100
 PWS ID No:
 STU ID No:
 PO No:

Dear Client:

Along with your results listed below we would like to thank you for allowing MASI to assist you with your environmental testing requirements.

Account Name: LAWHON & ASSOCIATES, INC.
 Sampler Name: MATT GEIGER
 Sample Date: 06/24/16
 Sample Time: 09:10
 Sample Matrix: POTABLE
 Sample Monitoring Point:
 Sample Tap: DF CAFETERIA
 Sample Type:
 Sample Address: 6625 GUYER ST
 Sample ID:

Private
 County: FRANKLIN
 Chlorinated:
 Repeat No:
 C12 Total:
 C12 Free:
 C12 Combined:

Test Requested	Lab Number	Method Number	Analyst Number	Date Analyzed
LEAD <5.0 ug/l	48236	3113B	3710	06/29/16

Public Drinking Water Analysis Results, as Required by OEPA,
 are Reported Following Final QA/QC

Certificate of Analysis - Fax Copy

MASI ENVIRONMENTAL SERVICES

P. O. Box 1440
 Dublin, Ohio 43017
 (614) 873-4654

Page: 1
 Date: 06/30/16

LAWHON & ASSOCIATES, INC.
 CHUCK WILSON
 1441 KING AVENUE

 COLUMBUS OH 43212

Client No: 0000005911
 AR Sheet No: 0418628-AR
 MASI Dublin Laboratory: 877
 MASI Cincinnati Laboratory: 4100
 PWS ID No:
 STU ID No:
 PO No:

Dear Client:

Along with your results listed below we would like to thank you for allowing MASI to assist you with your environmental testing requirements.

Account Name: LAWHON & ASSOCIATES, INC.
 Sampler Name: MATT GEIGER
 Sample Date: 06/24/16
 Sample Time: 09:14
 Sample Matrix: POTABLE
 Sample Monitoring Point:
 Sample Tap: RM 21 1ST SINK
 Sample Type:
 Sample Address: 6625 GUYER ST
 Sample ID:

Private
 County: FRANKLIN
 Chlorinated:
 Repeat No:
 C12 Total:
 C12 Free:
 C12 Combined:

Test Requested	Lab Number	Method Number	Analyst Number	Date Analyzed
LEAD <5.0 ug/l	48237	3113B	3710	06/29/16

Public Drinking Water Analysis Results, as Required by OEPA,
 are Reported Following Final QA/QC

Certificate of Analysis - Fax Copy

MASI ENVIRONMENTAL SERVICES

P. O. Box 1440
 Dublin, Ohio 43017
 (614) 873-4654

Page: 1
 Date: 06/30/16

LAWHON & ASSOCIATES, INC.
 CHUCK WILSON
 1441 KING AVENUE

 COLUMBUS OH 43212

Client No: 0000005911
 AR Sheet No: 0418629-AR
 MASI Dublin Laboratory: 877
 MASI Cincinnati Laboratory: 4100
 PWS ID No:
 STU ID No:
 PO No:

Dear Client:

Along with your results listed below we would like to thank you for allowing MASI to assist you with your environmental testing requirements.

Account Name: LAWHON & ASSOCIATES, INC.
 Sampler Name: MATT GEIGER
 Sample Date: 06/24/16
 Sample Time: 09:18
 Sample Matrix: POTABLE
 Sample Monitoring Point:
 Sample Tap: DF RM 45 HALL
 Sample Type:
 Sample Address: 6625 GUYER ST
 Sample ID:

Private
 County: FRANKLIN
 Chlorinated:
 Repeat No:
 C12 Total:
 C12 Free:
 C12 Combined:

Test Requested	Lab Number	Method Number	Analyst Number	Date Analyzed
LEAD <5.0 ug/l	48238	3113B	3710	06/29/16

Public Drinking Water Analysis Results, as Required by OEPA,
 are Reported Following Final QA/QC

Certificate of Analysis - Fax Copy

MASI ENVIRONMENTAL SERVICES

P. O. Box 1440
 Dublin, Ohio 43017
 (614) 873-4654

Page: 1
 Date: 06/30/16

LAWHON & ASSOCIATES, INC.
 CHUCK WILSON
 1441 KING AVENUE

 COLUMBUS OH 43212

Client No: 0000005911
 AR Sheet No: 0418630-AR
 MASI Dublin Laboratory: 877
 MASI Cincinnati Laboratory: 4100
 PWS ID No:
 STU ID No:
 PO No:

Dear Client:

Along with your results listed below we would like to thank you for allowing MASI to assist you with your environmental testing requirements.

Account Name: LAWHON & ASSOCIATES, INC.
 Sampler Name: MATT GEIGER
 Sample Date: 06/24/16
 Sample Time: 09:22
 Sample Matrix: POTABLE
 Sample Monitoring Point:
 Sample Tap: SINK RM 13
 Sample Type:
 Sample Address: 6625 GUYER ST
 Sample ID:

Private
 County: FRANKLIN
 Chlorinated:
 Repeat No:
 C12 Total:
 C12 Free:
 C12 Combined:

Test Requested	Lab Number	Method Number	Analyst Number	Date Analyzed
LEAD <5.0 ug/l	48255	3113B	3710	06/29/16

Public Drinking Water Analysis Results, as Required by OEPA,
 are Reported Following Final QA/QC

Certificate of Analysis - Fax Copy

MASI ENVIRONMENTAL SERVICES

P. O. Box 1440
 Dublin, Ohio 43017
 (614) 873-4654

Page: 1
 Date: 06/30/16

LAWHON & ASSOCIATES, INC.
 CHUCK WILSON
 1441 KING AVENUE

 COLUMBUS OH 43212

Client No: 0000005911
 AR Sheet No: 0418631-AR
 MASI Dublin Laboratory: 877
 MASI Cincinnati Laboratory: 4100
 PWS ID No:
 STU ID No:
 PO No:

Dear Client:

Along with your results listed below we would like to thank you for allowing MASI to assist you with your environmental testing requirements.

Account Name: LAWHON & ASSOCIATES, INC.
 Sampler Name: MATT GEIGER
 Sample Date: 06/24/16
 Sample Time: 09:26
 Sample Matrix: POTABLE
 Sample Monitoring Point:
 Sample Tap: DF LIBRARY HALL
 Sample Type:
 Sample Address: 6625 GUYER ST
 Sample ID:

Private
 County: FRANKLIN
 Chlorinated:
 Repeat No:
 C12 Total:
 C12 Free:
 C12 Combined:

Test Requested	Lab Number	Method Number	Analyst Number	Date Analyzed
LEAD <5.0 ug/l	48256	3113B	3710	06/29/16

Public Drinking Water Analysis Results, as Required by OEPA,
 are Reported Following Final QA/QC

Certificate of Analysis - Fax Copy

MASI ENVIRONMENTAL SERVICES

P. O. Box 1440
 Dublin, Ohio 43017
 (614) 873-4654

Page: 1
 Date: 06/30/16

LAWHON & ASSOCIATES, INC.
 CHUCK WILSON
 1441 KING AVENUE

 COLUMBUS OH 43212

Client No: 0000005911
 AR Sheet No: 0418632-AR
 MASI Dublin Laboratory: 877
 MASI Cincinnati Laboratory: 4100
 PWS ID No:
 STU ID No:
 PO No:

Dear Client:

Along with your results listed below we would like to thank you for allowing MASI to assist you with your environmental testing requirements.

Account Name: LAWHON & ASSOCIATES, INC.
 Sampler Name: MATT GEIGER
 Sample Date: 06/24/16
 Sample Time: 09:30
 Sample Matrix: POTABLE
 Sample Monitoring Point:
 Sample Tap: DF RM 32 HALL
 Sample Type:
 Sample Address: 6625 GUYER ST
 Sample ID:

Private
 County: FRANKLIN
 Chlorinated:
 Repeat No:
 C12 Total:
 C12 Free:
 C12 Combined:

Test Requested	Lab Number	Method Number	Analyst Number	Date Analyzed
LEAD <5.0 ug/l	48257	3113B	3710	06/29/16

Public Drinking Water Analysis Results, as Required by OEPA,
 are Reported Following Final QA/QC

Certificate of Analysis - Fax Copy

MASI ENVIRONMENTAL SERVICES

P. O. Box 1440
 Dublin, Ohio 43017
 (614) 873-4654

Page: 1
 Date: 07/21/16

LAWHON & ASSOCIATES, INC.
 CHUCK WILSON
 1441 KING AVENUE

 COLUMBUS OH 43212

Client No: 0000005911
 AR Sheet No: 0409398-AR
 MASI Dublin Laboratory: 877
 MASI Cincinnati Laboratory: 4100
 PWS ID No:
 STU ID No:
 PO No:

Dear Client:

Along with your results listed below we would like to thank you for allowing MASI to assist you with your environmental testing requirements.

Account Name: LAWHON & ASSOCIATES, INC.
 Sampler Name: MATT GEIGER
 Sample Date: 06/24/16
 Sample Time: 08:32
 Sample Matrix: POTABLE
 Sample Monitoring Point: WMS 2
 Sample Tap: MUNICIPAL
 Sample Type:
 Sample Address: 6625 GUYER STREET
 Sample ID:

Private
 County: FRANKLIN
 Chlorinated:
 Repeat No:
 C12 Total:
 C12 Free:
 C12 Combined:

Test Requested	Lab Number	Method Number	Analyst Number	Date Analyzed
LEAD <5.0 ug/l	60792	3113B	3710	07/20/16

Public Drinking Water Analysis Results, as Required by OEPA,
 are Reported Following Final QA/QC

Certificate of Analysis - Fax Copy

MASI ENVIRONMENTAL SERVICES

P. O. Box 1440
 Dublin, Ohio 43017
 (614) 873-4654

Page: 1
 Date: 07/21/16

LAWHON & ASSOCIATES, INC.
 CHUCK WILSON
 1441 KING AVENUE

 COLUMBUS OH 43212

Client No: 0000005911
 AR Sheet No: 0409399-AR
 MASI Dublin Laboratory: 877
 MASI Cincinnati Laboratory: 4100
 PWS ID No:
 STU ID No:
 PO No:

Dear Client:

Along with your results listed below we would like to thank you for allowing MASI to assist you with your environmental testing requirements.

Account Name: LAWHON & ASSOCIATES, INC.
 Sampler Name: MATT GEIGER
 Sample Date: 06/24/16
 Sample Time: 09:08
 Sample Matrix: POTABLE
 Sample Monitoring Point: WMS 20
 Sample Tap: 3 STAGE SINK RIGHT
 Sample Type:
 Sample Address: 6625 GUYER STREET
 Sample ID:

Private
 County: FRANKLIN
 Chlorinated:
 Repeat No:
 C12 Total:
 C12 Free:
 C12 Combined:

Test Requested	Lab Number	Method Number	Analyst Number	Date Analyzed
LEAD <5.0 ug/l	60791	3113B	3710	07/20/16

Public Drinking Water Analysis Results, as Required by OEPA,
 are Reported Following Final QA/QC